SIERRA MADRE
The Wistaria Town; noted for fragrant orchards, wide vistas and sheltering oaks. A city-country ideal home town.

# SIERRA MADRE NEWS

and Printing Press

SIERRA MADRE
Elevation 800 to 1400 feet; assessed valuation, $4,000,000. Part of Pasadena High School district. Climate unexcelled.

Volume 24, No. 47 | SIERRA MADRE, COUNTY OF LOS ANGELES, CALIFORNIA | AUGUST 22, 1930

## Plan To Cut Central Ave. Paving Cost

### Council Seeks Early Start On Improvement While Prices Are Low

Plans for expediting the Central avenue extension into Pasadena so as to take advantage of the present low cost of construction were discussed at a long conference last night between the City Council and O. A. Gierlich, engineer in charge of Sierra Madre's end of the project.

It is believed that if the work is under way within a short time it will be possible to push it through considerably under the original estimates, which were made when materials were bringing almost peak prices. It was pointed out, however, that with the gradual return to normal business conditions, prices have begun to ascend and that speed is of vital importance if the public interest is to be conserved.

Possible methods for further savings to the affected taxpayers were discussed at length, in the hope that a way might be found to allay opposition that has arisen among property holders along a section of Colorado street, in Pasadena, and in the county area west of Sierra Madre, where it has been represented that the project will benefit only Sierra Madre.

The elimination of a part of the lighting system in this part of the territory to be affected by the improvement was suggested by Engineer Gierlich as a possible method. Part of the Pasadena thoroughfares to be traversed are without lights now, it was shown, and it would be possible to continue without them if this action would help overcome opposition, though it is highly desirable to have the proposed boulevard lighted throughout.

No definite plan of procedure was agreed upon, the Council merely informing itself preparatory to an anticipated meeting with the directors of Pasadena which will probably be held before September 8, when the directors are to meet to hear the report of a recently authorized committee of Pasadena citizens selected to inquire into costs and the probable benefits the Crown City will receive through the extension of Central avenue.

## Montecito Ave. Finally To Be Opened

### Council Votes For Work On Extension To Sunnyside Avenue

1970

Montecito avenue is finally to be improved from Lima street to Sunnyside avenue. After a long struggle the city has acquired possession of two strips of land about half a block in length and the original resolution of intention, passed on August 12, 1926, will now become effective. Bonds for this improvement were issued last fall and the City Council voted last Saturday to proceed with the improvement at once.

Difficulty in acquiring the land tied the hands of the city for over four years. After the condemnation of the land in 1926, Mrs. Vera E. Colwell, owner of a 500 foot parcel of land which would have been awkwardly bisected by the improvement, tried to prevent the city from proceeding. The city finally won the case by default when Mrs. Colwell's lawyer failed to appear at a final hearing early this year. With the closing of this case, action was assured and the city council at a regular adjourned meeting last Saturday drew up plans and specification for the paving of the two sections of Montecito avenue which will complete it from Lima street to Sunnyside avenue.

A license agreement was made with the Durite Asphalt company which in addition to the Montecito paving will include paving of a small section of Lima street along the prolongations of north and south Montecito property lines.

The Council adopted a resolution to establish a rate of $1.82 per $100 of assessed valuation on municipal improvement district No. 1 for interest and sinking fund on the swimming pool. This rate will be down to 80 or 90 cents next year, but the current rate is high because it includes last year's uncollected tax.

## *COOL BREEZES FINE WEATHER FOR WEEK END*

"We expect very pleasant weather over the week-end," declared Col. H. B. Hersey from Sierra Madre's U. S. Weather tower.

"There will be no fog," he added. "The high pressure area has passed this part of the coast. Variable winds will make the weekend here pleasant, while we may expect moderate temperature."

## New Outlets For Arcadia Authorized

### Contracts For Big Project Quickly Awarded When County Acts

Arcadia's council has awarded the contract for the road opening project through the Baldwin Ranch. Only last week the County Board of Supervisors passed a resolution appropriating $95,527.32 for roads connecting the city with Huntington Drive and $2662 for the construction of a storm drain. It stipulated that the money shall be paid on or before November first of this year.

As yet, the amount the Baldwin Estate will pay has not been determined but the three Baldwin heirs and R. McColgan, of San Francisco, who ownes the last fourth, have agreed upon the assessment.

The contracts were awarded to the Osburn Paving company of Pasadena who submitted a bid of $130,402.10.

A portion of the construction costs of the road opening will be paid by the Pacific Electric Railway Company and the Santa Fe Railway Company but the amounts they will contribute and the date that these will be paid cannot be ascertained before an interview with the officials of the two companies.

To open and improve Colorado Boulevard from the eastern city limits of Pasadena through the Baldwin Ranch to Santa Anita in Arcadia is the approved project as well as the improvement of West Huntington Drive on the north side of the Pacific Electric right of way and Ross Field property, to join East Huntington Drive at Santa Anita avenue, and Orange avenue from the Santa Fe tracks east to Santa Anita avenue.

## To Produce A Series Of Plays Here

### Community Players Decide To Begin Rehearsals At Once

A series of one and two act plays will be produced in Sierra Madre at once, it was decided at a meeting of the Community Players at the home of Mrs. C. A. Allen on Thursday night. Rehearsals will begin immediately so that the heavy work on the productions will be over by the time school opens.

In this way the younger players of the organization will be free for the intensive rehearsals which the perfection of the plays will require.

"Nine Till Six," an English comedy never produced in this country, is being considered for production by the players. This will be a distinct triumph for the local organization and in keeping with its progressive policy under the leadership of Norval MacGregor

A membership meeting early in October will be the occasion for a number of one-act plays. At this meeting plans for the winter activities of the Players will take final form.

## BRINGING COUNTY EXPENDITURES BACK TO LAST YEAR'S LEVEL

Drastic cuts made in the 1930-31 budget for Los Angeles County yesterday by the Board of Supervisors lopped about a million dollars off and left the figures for flood control, the county hospital and other items at about the amounts expended for these purposes during the last fiscal year, which ended June 30.

## Recognition Must Follow The Primary

### Tuesday's Election To Bring Southern California Better Representation

Southern California stands to win no matter what the result of the vigorous State-wide campaign that comes to aclose when the voters march to the polls next Tuesday to be confronted with the largest ballot ever handed an American citizen.

The wild scramble for State offices and particularly the Governorship, which has caused the rival candidates frequently to make use of the short and nasty, has directed attention to the fact that the 10 counties South of the Tehachapi have been getting decidedly the worst of it in a governmental way to the very great benefit of the 48 Northern counties.

Realizing that a considerable majority of the State's voting strength is massed in the South and convinced by the huge registration that the Southern section of the Commonwealth is prepared to demand its due at the polls, all of the candidates for all of the offices and particularly for the Governorship have centered their campaigns in the South, which has received such campaigning and attention as it never dreamed of.

And every last candidate has pledged himself to help correct the condition that has denied the South its admitted just due in the matter of recognition, public expendiures and patronage.

With all the office seekers so emphatically pledged it seems probable that hereafter account will be taken of the fact Southern California while having the greatest wealth and population and paying the bulk of the Sate's revenues has been gerrymandered and juggled so that it has only a third of the memberships in the Legislature where public expenditures are authorized, that it has been denied just representation in the State courts and that it receives only a third of the funds expended for public benefits..

The battle for the gubernatorial nomination between Governor C. C. Young, District Attorney Buron Fitts, of this county, and Mayor James Rolph Jr., of San Francisco, has been a merry one with the aspirants devoting much attention to the question of taxation between their pledges to remedy the unjust situation in which the Southern end of the State is suffering. His rivals have charged Governor Young with responsibility for changes in income tax laws on banks and corporations that have resulted in their payment of inconsequential taxes that must be made up by the small taxpayers. And the Governor has charged that his opponents have deliberately resorted to lies and obvious misrepresentation.

Other than this there has been no great, outstanding issue in the gubernatorial campaign since all three candidates early in the fight pledged themselves to correct the "taxation without adequate representation" situation in the Southern counties.

There is a contradictory element in the campaign, for while the registration of voters is the greatest in the State's history—2,187,474—the political meetings are poorly attended, even in the Southern battleground and without exception as to the candidate in whose interest they are held. In face of this fact the political leaders anticipate the greatest vote ever cast in any save the last Presidential election.

The registration in Los Angeles county is 824,886 and the politicians anticipate the polling of more than 650,000 votes here.

California still retains its ratio of four Republicans to one Democrat, the total for the 58 counties of the state, by party affiliation, being as follows: Republican, 1,599,413; Democratic, 449,824; Prohibition, 12,304; Socialist, 10,602; declined to state, 114,940, and miscellaneous, 391.

## "IN YOUR GARDEN"

Mrs. Jessie Ward Russell's column, "In Your Garden,' 'on page nine of this issue, is full of particularly timely and interesting suggestions to home gardeners. It contains much valuable information along many lines in addition to preparation for the Flower Festival and the Yard and Garden Contest.

## Appeal Made For Layton, A Home Towner

### City's Candidate For The Assembly Sure Of Big Vote Here

By *JESSICA H. WRIGHT*

On next Tuesday the people of this city will have the opportunity to vote for one of our own men for a state office.

Lester K. Layton, who has served Sierra Madre well as city councilman for more than a year, is a candidate for the Republican nomination for Assemblyman from this 53rd District.

Every Sierra Madre citizen, registered as a Republican, should cast a vote for Lester K. Layton at the primary next Tuesday.

Layton should have the whole hearted support of this community. Not only because he is a Sierra Madrean, but because he

LESTER K. LAYTON

is a man of high intelligence and fine character who is well equipped to serve the people of this district as they need to be served.

He has given much time to study of Public Improvement Acts and will work intelligently for relief of the overlapping and exhorbitant assessment evil.

He has dug into the apportionment of state revenues and offices and has the knowledge to make him an efficient fighter for more just treatment of Southern California.

He is young and progressive and honest and fearless. As our Assemblyman, he will not be owned by any "interests" nor will he be afraid to do what he knows is right.

He has no campaign fund to pay for billboards or placards or workers. He must depend on the votes of those who have met him, who like and respect him and who ask their friends to vote for him.

Every voter in Sierra Madre should be working for him among friends in other communities, for he is a candidate of whom all of us, whatever our political affiliations, can be proud; we will never have to apologize for him. His home town can do no less than give him every possible vote.

## MRS. C. E. PULLING DIES AFTER LONG ILLNESS

Mrs. C. E. Pulling passed on last Monday after an illness of 18 months at the home of her son Albert E. Pulling, of 382 West Montecito avenue. She is survived by a sister, Mrs. Agnes Adams, of FonDuLac, Wis., and a daughter, Addie L. Pulling and her son Albert. Funeral services were held at 2 p.m. Wednesday at the undertaking parlors of Ray Grant. Rev. David E. Robertson of the Church of the Ascension officiated. Interment was made at Sierra Madre Cemetery.

Caroline E. Graham Pulling was born in Steuben county, New York, February 6, 1945. At the age of two, her parents moved with her to a farm at Osceola, Wis., which was at that time a wild and untamed country. In 1867 she married Ammon W. Pulling and made her home in Sheboygan county, Wis. She was the mother of six children. Her husband died in 1880, leaving her with five small children, one having died. She managed the farm herself, driving the plow and reaper with her own hands, to provide for her family. In 1904 Mrs. Pulling came to California living in Compton and Los Angeles. In 1924 she came to live with her son, A. E. Pulling of 382 West Montecito, with whom she made her home until she passed on.

## Many Plums Sent Here By Convention

### Eighteenth District Fares Well At State Legion Meeting

Sierra Madre's delegates to the State convention of the American Legion and the Woman's Auxiliary returned yesterday jubilant over the accomplishments of the Eighteenth district during the big State meet and the unusual recognition it was accorded by the convention.

William C. Atkinson, of Arcadia, member of the Glen Dyer Post 247 and favored by the local delegation, was elected district commander to succeed Ralph W. Stewart, of this city, after a hotly contested battle with C. O. Barton, of Post 280, East Pasadena. Atkinson received 48 and Barton 46 votes when the roll was called, three Sierra Madreans voting for Atkinson and one for Barton. Later Barton was made vice commander by unanimous vote.

Before the delegates from the various districts had proceeded with their local elections, the convention reduced the terms of these officials from two to one year.

Joseph Humes of Monrovia drew one of the plums that came to this district when he was elected one of the two delegates-at large from California to the National convention to be held at Boston this Fall. There were five other candidates and Hume received the unanimous vote of the local representatives.

B. W. (Bud) Gearhart was elected State Commander and Fresno was selected for the holding of next year's State conevntion after Long Beach had made a strong bid for the honor.

Two of the most important awards made by the convention came to the Eighteenth district when Pasadena took down the cup for the largest and Pomona that for the smallest posts of the State. The South Pasadena Drum and Bugle corps for the third successive year took the cup for the best organization of its kind.

Councilman H. Clay Reavis, of this city, was assigned to the important committee on constitution and by-laws.

The Alhambra drill team of the Auxiliary won first prize. Santa Ana Glee Club won first prize in this woman's division and Van Nuys was second.

## Park Dance Program Is Continued

### Popular Friday Night Affairs Extended To Opening Of School

The growing popularity of the Friday night dances has influenced the chamber of commerce to continue them until the begining of the fall school term. The prize for tonight's dance will be a merchandise order given by Roy Pickett.

The Legion and Auxiliary, under whose auspices the dances are held, report that last Friday night's affair was the most successful held here this season.

Every dancer was given a number and Lloyd Stocks, of Wilmar, holder of the lucky one, received a prize donated for the occasion by Mr. and Mrs. George P. Rikeman.

Hosts and hostesses were P. Lass, Mrs. Leila Embree, Mrs. Dollie Hill and Mrs. Louise Roe.

## MOTOR CARS CRASH ON MT. TRAIL AVE.; ONE MAN IS INJURED

A Chevrolet touring car driven by Edward DDaily of 694 West Alegria avenue collided with a Ford touring car owned by E. G. Liscomb of 205 Terrace avenue, Altadena, at Mt. Trail and Grandview avenues last Friday afternoon.

The Liscomb car, having made the boulevard stop at Mt. Trail and Alegria, was proceeding west when the cars crashed. Both cars were slightly damaged.

The only physical injury was sustained by E. P. Granada, of 71 West Montecito avenue, who was riding with Daily and was thrown from the car at the moment of impact. He was treated at the Sierra Madre Hospital for bruises and lacerations.

## *Visitor Gets Word Of Appointment To Important Office*

Former Police Magistrate George H. England, of Pittsburgh, Pa., will never forget Sierra Madre. On the Pacific Coast to attend the National convention of the Fraternal Order of Eagles, Judge England came here yesterday to see whether the city was as beautiful as it was pictured in the Wistaria number of THE NEWS, a copy of which was sent to him last April.

On his arrival here the Judge received word that the Auditor General of Pennsylvania had appointed him a member of the board of mercantile appraisers, an important political office in Allegheney county, Pa., and directing him to report at once for duty. He was accompanied to this city by Joseph J. Riley, past president of Allegheney Aeria 827, of Pittsburgh, and Harry Staab a former resident of that city now living in Los Angeles.

A few days ago Police Commissioner Patrick Dixon and Mrs. Dixon and James O'Brien, of Pittsburgh, also on the coast for the Eagles convention, dropped into Sierra Madre to be sure that there was such a beautiful city as that pictured in the Wistaria number. They were piloted in from a tour of the citrus belt by W. Steele McKelvey, of Hollywood, also a former Pittsburger, and enjoyed the novelty of picking lemons, figs and oranges.

## City's Charm Brings Them Back Again

### Former Residents Return And Visitors Decide To Remain

Circumstances often require that residents of Sierra Madre shall take up their abode elsewhere, but once a dweller here the memory of it lingers and there is the constant urge to return to its beauty, its marvelous climate and its peace and contentment.

Each of the paragraphs below came in to THE NEWS this week as separate news items, were written as such and ordinarily woul be found scattered through the "Round the Town" department on the last page of this newspaper. Collectively they tell their own story of the charm of Sierra Madre:

Mr. and Mrs. E. J. Brodel and Miss Marie Brodel have returned to iSerra Madre and are residing at 527 Manzanita avenue. This is their third visit to Sierra Madre and according to E. J. Brodel this time will be the charm. The many friends of the family will be glad to hear of their return.

Mr. and Mrs. William Nelson, of Minneapolis are house guests for ten days at the home of Miss Ingrad Nelson of 24 North Lima street, who is a sister of Mr. Nelson. They visited California last, 10 years ago, and the lure of Sierra Madre's climate drew them back again this year.

Thomas B. Yarborough, of New York, is visiting his son, J. A. Yarborough, of 177 North Lima street. He is so well impressed with this part of the country that he declares he is going to locate here.

Mrs. Caroline E. Erwin who returned to her home at 278 East Alegria Avenue Friday after an absence of four years spent in San Francisco, declares that she is very happy to be back in this wonderful climate.

Mrs. Agnes Kersee, of Encinitas, a town near San Diego, is visiting Mrs. Josephine Peacock, of 330 West Central avenue. Mrs. Kersee is a former resident of this city and was a girlhood friend of Mrs. Peacock, and a neighbor in later years in Dixon, Ill. Mrs. Kersee states that there is no place like Sierra Madre and declares that she is here to stay.

## CENSUS SHOWS 3 PER CENT OF WORKERS UNEMPLOYED IN APRIL

The unemployed workers in California on April 1 numbered 172,556 or three per cent of the State's total population, the census bureau has announced from Washington. Los Angeles county has 84,912 of this number or 3.9 per cent of the population within its boundaries.

## No Gardens Are Barred In Big Show

### Competition At Flower Festival To have Many Classes

*By* JESSICA H. WRIGHT

Once more Sierra Madre is to have a Flower Show. Those who remember the flower shows of former years, will recall the praise and admiration showered on those exhibits of local blooms by outside visitors. Sierra Madre Flower Shows were famous.

To me, among the most interesting features of those shows, were the garden contests of the school children. The youngsters did some remarkable work and well earned the prizes they won.

The Flower Festival this October is specially featuring garden contests. Under the rules of the National Garden Contest Association, practically every yard in this city is eligible to enter one of the classes. Size or lack of it will bar non.

The 50-foot lot will contend against lots of similar size and not against the large estates, and those who do all their own gardening for the love of growing things will not be contending against gardens where expert and paid help is utilized.

So many people in this city have lovely gardens and so many of the smaller places show much devoted care and such exquisite taste, there should be no lack of entries in the various classes.

For myself, I love to see the little homes being made beautiful by the planting of shrubs and vines and flowers. Beauty is just as necessary a part of daily life as food and drink and a garden is such a place of refuge in times of strain and stress. Part of our heritage from Mother Earth is that she gives us comfort and healing with her growing things when life has buffeted us about almost to the endurance limit. There is healing for both soul and body in working among the flowers.

If it is true that flowers grow best for those who love them, there can be no doubt that this a city of flower lovers, and it behooves each and all of us to put a little extra energy into our digging and delving for the next few weeks that our city may be most gaily decked out for the show.

Sierra Madre must live up to her earned reputation for quantity and quality in her flowers and she needs the support of all her citizens.

The city has invited "company" and every yard must be "all dressed up!"

## Planting Of Cocos Palms Is Proposed

### Plan Would Make Business Section Striking And Picturesque

Beautiful cocos plumosa palms would adorn the streets of the business district under a proposal made by W. R. Humphries at the chamber of commerce meeting Monday night.

Humphries will confer with the city planning commission and with business men on the practicability of making this change in the aspect of the retail section of the city.

These feathery, most graceful of all palms, lend themselves admirably to group planting in Southern California, particularly where they have Spanish missiom architecture and the hills as a background. Many towns in the San Gabriel valley have adopted them as the decoration for their leading thoroughfares and the planting of them has completely changed the appearance of the communities. The picturesque appearance of Temple City and other nearby towns is almost entirely due to recent plantings of cocas plumosas and this effect will be greatly accentuated when the trees have attained maturity. In nearly every city where such plantings have been undertaken the results have been so satisfactory that the areas for cocos plumosas have been extended.

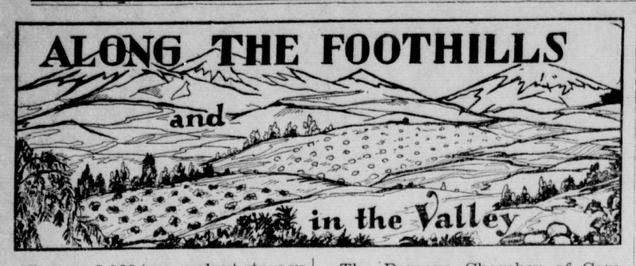


The new 2,000 ton walnut storage and processing plant at North Los Angeles, in the San Fernando Valley ,has been completed and is ready for next month's walnut harvest.

Olive Avenue, Burbank's principal north and south thoroughfare it to be widened and extended to the Los Angeles river at a cost of $237,000, the contract having been awarded.

If plans under way today are realized the power house in San Antonio canyon that produced electricity for the world's first high tension line will be placed in a condition as near as possible like it was when last used.

Having been the target for what they considered unwarranted criticism for several days, officials of Ontario canneries this week made formal announcement why they do not employ girls under 21 years of age to work in the cannery business.

At a meeting of the state horseshoe pitchers' association in Los Angeles Saturday, a committee of three was appointed to decide upon the date of the annual state contest to be held in Covina some time in October or November this year.

The first bank robbery in Riverside county in several years occurred Wednesday morning when Miguel Diaz, youthful Mexican, held up the Temecula bank and made his escape with $1200 in cash, only to be chased and captured on the highway near Murrieta Hot Springs.

Annual Indian celebration and rodeo at the Cahuilla Indian reservation, some 30 miles southeast of Hemet, opens Monday, August 25, and continues through Sunday, August 31. The rodeo program will be held on the afternoons of Saturday and Sunday, August 30 and 31.

Although California peach prices are generally unsatisfactory from the growers' standpoint this year, Hemet's canneries are paying $5 more per ton than other canneries in the state, it was revealed this week. Hemet canneries are paying $25 and $15. At Ontaria the cannery prices are $20 and $12.50, while approximately the same figures obtain in the north. Hemet's canneries will pack about 4500 tons.

An enormous hairy tarantula, with body an inch and a half long and legs two inches in length, was captured on the Pomona hill road Wednesday evening by W. R. O'Neal of Covina. According to O'Neal there are dozens of the creatures in the hills south of Covina equally as large. Numbers of them are run over every day by passing automobiles.

The Pomona Chamber of Commerce has invited the governors of eleven Western States to attend the dedication of the new agricultural-horticultrual building at the county fair grounds on September 12.

Sixty tons of watermelons produced on 15 acres! That is the record made at the Frank True ranch, west of Hemet, this season. The melons were harvested this week but because of unfavorable market conditions have not been shipped. Piled to await shipment, the 60 tons of melons appear as a veritable mountain.

Branded by the Burbank Woman's club as a "moral risk" the City Council has held up the application for a license for an outdoor jitney dance hall. Despite the Woman's Club protest there has been no objection from property holders in the neighborhood in which the proposed $4,000 building would be erected. The Realty Board has endorsed the project.

Walnut trees, under ordinary fair conditions, live several centuries. They begin bearing after their sixth or seventh years. The Sanchez ranch, near Puente, contains one tree which is over 75 years old. Walnut trees in Franch are still known to be producing after 300 years.

## PASSING SIGNALS BY DRIVERS WOULD SAVE MANY LIVES

Sacramento, August 22—Give the left turn signal if about to pass another car.

This is the advice given motorists today by the California Highway Patrol as the result of numerous accidents resulting in crowded traffic when two or more cars attempt to pass another at the same time.

Frequently, is was stated, accidents of this character could have been avoided had the driver nearest the car to be passed given the left turn signal to the cars behind him.

"If two or more drivers in a line of traffic take a notion to pass a car at the same time there is likely to be trouble," said the patrol bulletin. "It is the duty of the driver about to turn to give the left turn signal. This warns drivers behind to stay back until he has passed.

NOTICE OF SALE OF REAL ESTATE AT PUBLIC AUCTION
No. 107727

In the Superior Court of the State of California, in and for the County of Los Angeles.
IN THE MATTER OF THE ESTATE OF MARIE HAMMOND, Incompetent.

Notice is hereby given that the undersigned, Robert Mitchell, as Guardian of the Estate of Marie Hammond, Incompetent, will sell at public auction to the highest and best bidder, subject to confirmation by said Superior Court, on Saturday, the 23rd day of August, 1930, at the hour of 10 o'clock A. M., at the western entrance of the County Court House, in the City of Los Angeles, the following described real property belonging to said estate, to-wit:

Lot 4, Block "B" of A. Hawks Addition to Sierra Madre, in the City of Sierra Madre, Los Angeles County, as per map recorded in Book 14, Page 1 Miscellaneous Records of said County.

Terms and conditions of sale; Said property will be sold subject to taxes for the present fiscal year and to deed of trust bearing date May 16, 1930, payable three years after said date, with interest at seven (7) per cent per annum, payable semi-annually, the amount due on said promissory note being $2500.00; the balance of the purchase price to be payable as follows: Ten per cent (10%) at the time of sale and the rest upon confirmation by the court.

ROBERT MITCHELL,
Guardian of the Estate of Marie Hammond, Incompetent.
515 H. W. Hellman Bldg.,
Los Angeles.
45:47

NOTICE OF SALE OF REAL ESTATE AT PRIVATE SALE
No. 81024

In the Superior Court of the State of California, in and for the County of Los Angeles.
In the Matter of the Estate and Guardianship of MARY J. POOL, Incompetent.

NOTICE IS HEREBY GIVEN that under and pursuant to the law made and provided, the undersigned, R. O. Pool, as Guardian of the Estate of Mary J. Pool, Incompetent, will sell, at private sale, to the highest and best bidder, subject to confirmation by the Superior Court, on or after Saturday, the 23rd day of August, 1930, at the office of Robert Mitchell, Esq., attorney for said guardian, at suite 515 H. W. Helman Building, 356 S. Spring Street, Los Angeles, California, an undivided one-half interest in and to the following described lots in the City of Sierra Madre, County of Los Angeles, State of California, to-wit:

PARCEL 1: The North 175 feet of Lot 3, in Block "Z" of Hosmer's Subdivision of Lot 5 of the Sierra Madre Tract, as per map recorded in Book 10, Page 14, Miscellaneous Records of said County.
PARCEL 2: The North 175 feet of Lot 4 in the same block and tract.
PARCEL 3: The North 175 feet of Lot 5 in the same block and tract.

Said lots will be sold separately, on the following terms: Cash in lawful money of the United States, on confirmation of sale, or part of the purchase price in cash and the balance to be evidenced by a note, secured by mortgage or trust deed, on the property sold, said note to bear interest at the rate of 7% per annum, payable quarterly, and to be due three years after time of sale.

Bids or offers must be in writing and will be received at the aforesaid office, at any time after the first publication hereof, accompanied by check for 10% of the purchase price.

R. O. POOL,
Guardian of the Estate of Mary J. Pool, Incompetent.
ROBERT MITCHELL,
Attorney for Guardian,
515 H. W. Hellman Bldg.,
Los Angeles, California.
45:47

# Fire Flames

*By One of the Boys*

IT HAS been so long since we have heard the siren blow at an odd hour, that a few of us thought it was noon time last Wednesday when it sounded for the fire on Lima street. "Shorty" Steinberger who was busy repairing an automobile, was so dumbfounded that he dropped a windshield on his cement floor.

Chief Richards was asleep after having worked all night. When the siren was heard, his wife immediately brought him his white hat and coat and he appeared in proper regalia at the fire. Assistant Chief Norris left a customer standing in amazement as he dropped a dozen of eggs at her feet. Harlen Gerlach didn't take time to kiss his wife "good bye." This was Harlan's first experience as an active member of the fire department and the way he worked, he would have liked very much to put the fire out all by himself.

The fire was caused by the overturning of a fumigating lamp, which filled the smoke laden rooms with a dangerous as well as an obnoxious gas. Not one of the boys who entered the building during this last fire escaped without either a sick stomach or a sore feeling in the chest.

Bob Babbitt was one of the first to enter. He had a gas mask over his face and as usual, it didn't work so good. A little artificial respiration and fresh air brought Bob back again.

The roof of the burning house was also the scene of some hilarious action that may have been fatal. Handsom H. A. Thew almost lost his superb dignity, as he was dragging the hose over the eaves. Shorty at the pumps turned on the pressure and to the dismay of Thew he started sliding. However, as he was flying through space, old faithful Bob Newberry made a desperate lunge at his torso and caught him in mid-air. With the aid of a vent pipe they were both able to proceed with the business of fire fighting.

Only four of the 20 members were absent at this fire. The effects of the tainted smoke, due to the fumigating gas, left all that entered the building with an unusual feeling. Some of the boys were actually sick.

It is for such occasions as this that we practice the habit of entering a building in pairs or more. One never can tell the moment he may be overcome with gas, or injured by falling ember or a thousand and one other unseen hazards. That is why you will notice Chief Richards inquiring as to how many men are on the nozzle, until the FIRE'S OUT.

MISS MOULTON RETURNS

Miss R. E. Moulton, trained nurse of this city, has returned to Sierra Madre after three months absence in Los Angeles and will be available for professional service. Her address is 335 North Auburn and she may be reached by telephone at Green 28.

NOTICE OF COMMISSIONER'S SALE ON FORECLOSURE
No. 291291

In the Superior Court of the State of California in and for the County of Los Angeles.
C. W. JAMIESON, Plaintiff,
—vs—
HARRY H. ROETHER, et ux, et al Defendants.

Under and by virtue of an order of sale and decree of foreclosure and sale, issued out of the Superior Court of the State of California, in and for the County of Los Angeles, on the 15th day of August, 1930, in the above entitled action, wherein the above named plaintiff obtained judgment and decree of foreclosure and sale against HARRY H. ROETHER and MAIDA W. ROETHER, Defendants, on the 1st day of August, 1930, for the sum of Twenty-nine Hundred Eighty-two and 08-100 Dollars gold coin of the United States, plus interest and costs, which said judgment and decree was on the 4th day of August, 1930, entered and recorded in Judgment Book 722 at page 119 et seq. (to which judgement and decree reference is hereby made), I am commanded to sell at public auction all the following described premises, situate, lying and being in the City of Pasadena, County of Los Angeles, State of California, and bounded and described as follows, to-wit:

The southerly forty-eight and eighteen hundredths (48.18) feet (measured along the Westerly line thereof) of Lot One Hundred Sixty-six (166) of Tract 7958, as per map recorded in Book 90, pages 5 to 7, inclusive, of maps, in the office of the County Recorder of said Los Angeles County.

PUBLIC NOTICE IS HEREBY GIVEN that on Tuesday, the 16th day of September, 1930, at 12 o'clock noon of that day in front of the Court House door of the County of Los Angeles, Broadway entrance, I will, in obedience to said order of sale and decree of foreclosure and sale, sell the above described property or so much thereof as may be necessary to satisfy said judgment with interest and costs and expenses of sale, to the highest and best bidder for cash, gold coin of the United States.

Dated August 15, 1930.
R. E. ALLEN,
Commissioner appointed by said Superior Court.
MERRIAM, RINEHART & MERRIAM,
403 Central Bldg.,
Pasadena, Calif.
Attorneys for Plaintiff.
47:50.

NOTICE OF COMMISSIONER'S SALE ON FORECLOSURE.
No. 305227

In the Superior Court of the State of California in and for the County of Los Angeles.
JENNIE R. LAKE, etc. et al Plantiffs.
—vs.—
J. E. HIGBEE, et al Defendants.

Under and by virtue of an order of sale and decree of foreclosure and sale, issued out of the Superior Court of the State of California, in and for the County of Los Angeles, on the 6th day of August, 1930, in the above entitled action, wherein the above named plaintiff obtained judgment and decree of foreclosure and sale against J. E. HIGBEE and VERA L. HIGBEE, Defendants, on the 1st day of August, 1930, for the sum of Sixteen Hundred Forty-one and 74-100 Dollars gold coin of the United States, plus interest and costs, which said judgment and decree was on the 4 day of August 1930, entered and recordedin Judgment Book 722 at page 121 et seq. (to which judgment and decree reference is hereby made), I am commanded to sell at public auction all the following described premises, situate, lying and being in the City of Pasadena, County of Los Angeles, State of California, and bounded and described as follows, to-wit:

Lot Twenty-seven (27) Tract 6249, as per map recorded in Book 66, Page 35, of Maps, in the office of the County Recorder of Los Angeles County, State of California.

PUBLIC NOTICE IS HEREBY GIVEN that on Saturday, the 30th day of August, 1930, at 10:00 A.M. of that day, in front of the Court House door of the County of Los Angeles, Broadway entrance, I will, in obedience to said order of sale and decree of foreclosure and sale, sell the above described property, or so much thereof as may be necessary to satisfy said judgment with interest and costs and expenses of sale, to the highest and best bidder for cash, gold coin of the United States.

Dated August 6, 1930.
R. E. ALLEN,
Commissioner appointed by said Superior Court.
BROOKS GIFFORD,
Pacific S. W. Bldg.,
Pasadena, Calif.
Attorney—for Plaintiff.
45:48


Sewing Machines
Any Machine Repaired in Your Home—$2
PASADENA SEWING MACHINE CO.
544 N. FAIR OAKS — Pasadena — Phone COLO. 4068

"LISTEN FOR THE BELL ON THE WAGON THAT BRINGS IT TO YOU EVERY DAY"
ICE CREAM in CONES and BULK
JOHN'S ICE CREAM CO.
1935 E. Colorado — PASADENA — COlorado 6841

Sierra Madre Tailors
CLEANERS AND DYERS
W. E. CRAIG TONY DELVECCI
PHONE BLUE 194
14 W. CENTRAL AVE.

SIERRA MADRE FEED & FUEL CO.
POULTRY SUPPLIES, Grain, Hay, Fertilizers, Lawn Seeds, Garden Seeds and Tools
VINCENT FLEMING
43 N. BALDWIN — PHONE BLACK 22 — SIERRA MADRE

WOODLAND TAVERN
Reasonably-Priced Home-Cooked Meals
Served from 6 a. m. till 8 p. m.
FRIED CHICKEN DINNERS EVERY SUNDAY
75 CENTS PLATE
610 WOODLAND DRIVE — E. POTH, PROP.

INSURANCE
AETNA HARTFORD
FIREMANS FUND NIAGARA
HOME CALIFORNIA
LIVERPOOL & LONDON & GLOBE
ROYAL
All Kinds—Fire, Automobile, Buglary, Accident, Compensation, Liability
Place your Insurance in the Safest, Best Companies.
ANDREWS & HAWKS
Licensed Real Estate Brokers
81 West Central Avenue Phone, Exchange 2

(POLITICAL ADVERTISING)

J. RUSSELL MORTON
FOR SEVEN YEARS
Justice Of The PEACE
of Pasadena Township
(Pasadena, Altadena, Sierra Madre, Arcadia, Temple)
HAS A RECORD WORTHY OF RECOGNITION AND REWARD
HONESTY
COURTESY
SERVICE
SEVEN YEARS A STUDENT
FOURTEEN YEARS A LAWYER
SEVEN YEARS A JUDGE
RE-ELECT HIM BY YOUR VOTE—NOV. 26
CAMPAIGN COMMITTEE—By J. Milton Steinberger

(POLITICAL ADVERTISING)
ELECT
WALTER S.
McEACHERN
FOR
Justice of the Peace of
Pasadena Township

Primaries, Tuesday, August 26, 1930
He is 37 year of age; worked his way through high school and college; is a veteran of the World War having served as a Lieutenant in the Aviation Corps; is a graduate of the College of Law, University of Michigan; has had six years experience in general practice of law in Los Angeles County and is endorsed by leading citizens of Altadena, Pasadena, Arcadia, Sierra Madre, and La Canada. He is active in the Methodist Church, Kiwanis Club of Altadena, American Legion, Post 13 of Pasadena, and other civic organizations.

BUSINESS DIRECTORY

CENTRAL GARAGE
"Service and Satisfaction"
Cor. Baldwin and Central Joe Belohlavek, Jr.

RADIO SERVICE
RADIO SHOP
ACCESSORIES MAIN 274

Monrovia Laundry
Cleaning and Pressing
HENRY COIT
Johnson's News Stand Telephone Green 85

NORM'S GARAGE
THE BUSY CORNER
Expert Mechanical Work on All Makes of Cars
WE GUARANTEE SATISFACTION

FOR QUALITY AND SERVICE TRY
Langley's Barber Shop
Hair Cutting, Hy-Frequency Treatments Our Specialities
Scientific Facials and Scalp Treatments
"It Pays to Look Well"

Draman's Shoe Shop
Specials on Tennis Shoes
$1.25 and up
Repairing While You Wait
20 W. CENTRAL AVENUE

Arrowhead Spring or Puritas Spring Distilled Water
Coolers Furnished Free
H. MOORE, Distributor. SIERRA MADRE ICE CO.
71 East Montecito Phone Main 190

Tel. MAIN 224 RES. PHONE 301
S. M. DRUG CO. (Call after 6 P. M.)
Sierra Madre Taxi Service
DAY AND NIGHT SERVICE
Reasonable Charges
OUT OF TOWN TRIPS
H. C. Scott SIERRA MADRE

Watches, Clocks, Jewelry Repaired
EYES EXAMINED — GLASSES FITTED
Good Work Guaranteed. We Save You Money.
S. M. Jewelry Co. 5 Kersting Court

Hardware Wheeling Hdw. Co
Home Conveniences Blue 75 41 North Baldwin

Wistaria Beauty Shop
Permanent Waving—Marcelling—Facials
Mrs. V. S. Vaupel, Prop. Green 194

Coffee Shop
"WE WANT YOU TO FEEL AT HOME"
Good Food — Prompt Service — Reasonable Prices
45 NORTH BALDWIN Mr. and Mrs. A. Hauck, Proprietors

Troy Laundry Roy Edwards
Cleaning and Pressing Telephone, Red 42
Langley's Barber Shop

Sierra Madre Electric Co.
Main 120 J. C .ROGERS, Prop. 1 Kersting Court

RESOLUTION OF INTENTION
No. 497

A RESOLUTION OF THE CITY COUNCIL OF THE CITY OF SIERRA MADRE DECLARING ITS INTENTION TO ORDER THE IMPROVEMENT OF MONTECITO AVENUE, AND A PORTION OF LIMA STREET IN THE CITY OF SIERRA MADRE, AND DECLARING SAID WORK OR IMPROVEMENT TO BE OF MORE THAN LOCAL OR ORDINARY PUBLIC BENEFIT, AND DESCRIBING THE DISTRICT TO BE BENEFITED BY SAID WORK OR IMPROVEMENT AND TO BE ASSESSED TO THE COSTS AND EXPENSES THEREOF; AND DETERMINING THAT SERIAL BONDS SHALL BE ISSUED TO REPRESENT SAID COSTS AND EXPENSES, AND FIXING A TIME AND PLACE FOR HEARING OBJECTIONS TO SAID WORK OR IMPROVEMENT OR TO THE EXTENT OF THE DISTRICT TO BE ASSESSED OR BOTH.

The City Council of the City of Sierra Madre do resolve as follows:

SECTION 1: That the public interest and convenience require, and that it is the intention of the City Council of the City of Sierra Madre to order the following street work and improvement to be done, to-wit:

(a) That MONTECITO AVENUE between the easterly line of Tract No. 5065 as per map recorded in Map Book 53 page 99 Records of Los Angeles County and the westerly line of Lima Street, be improved by certain grading and by the construction of certain three (3) inch Durite Asphaltic Concrete Pavement, cement curbs, concrete gutters, and cement sidewalk, except where said curbs or sidewalks have already been constructed, and also by the construction of certain concrete pipe culvert and appurtenances and a certain corrugated iron and concrete culvert with lateral intakes, wing walls, and appurtenances.

(b) That the westerly one half of Lima Street between a line three feet northerly from and parallel with the easterly prolongation of the northerly property line of Montecito Avenue and a line fifteen feet southerly from and parallel with the easterly prolongation of the southerly line of Montecito Avenue, be improved by certain grading and by the construction of certain three (3) inch Durite Asphaltic Concrete Pavement, cement curbs, concrete gutters, and cement sidewalks, and also by the construction of a certain corrugated iron and concrete culvert with lateral intakes and wing walls.

SECTION 2: That all of the work aforesaid shall be done in accordance with and to the grade shown on Improvement Plans, Profiles, Cross-sections, and Sketches numbered 50, 50A, 50B, on file in the office of the City Engineer of said City of Sierra Madre, and in further accordance with Special Specifications for said work on file in the office of the City Clerk of the said City of Sierra Madre.

All Improvement Plans, Profiles, Cross-sections, Sketches, and Special Specifications above mentioned were adopted by Resolution No. 495 of said City of Sierra Madre, and the same are hereby made a part of this Resolution and are hereby referred to for full and detailed description of said proposed work or improvement and for the description of the grade to which the work is to be done and are hereby made a part thereof.

All Streets and Avenues referred to in this Resolution are public streets of said City of Sierra Madre.

SECTION 3: That said contemplated work or improvement in the opinion of the City Council of said City of Sierra Madre is of more than local or ordinary public benefit, and the said City Council hereby makes the expense of said work or improvement chargeable upon a district, which district said City Council hereby declares to be the district benefited by said work or improvement and to be assessed to pay the costs and expenses thereof, which said district shall be all that portion of the City of Sierra Madre included within the colored boundary line on Map No. 50-C as adopted by Resolution No. 495 of said City of Sierra Madre and on file in the office of the City Clerk of said City, excepting from said district the area of all public streets, alleys, and places contained therein. The said map on file shall govern for all details as to the extent of the said assessment district.

SECTION 4: The said City Council also determines and declares that serial bonds bearing interest at the rate of seven (7) per cent per annum shall be issued to represent each assessment of twenty-five dollars ($25.00) or more remaining unpaid for twenty (20) days after the date of the warrant. Said serial bonds shall extend over a period ending nine (9) years from the second day of January next succeeding the 15th day of the next November following their date. Payments on the principal of unpaid assessments and interest shall be made by the property owners to the City Treasurer and the same shall be disbursed by him, all as provided in the "Improvement Act of 1911," hereinafter referred to.

SECTION 5: Notice is hereby given that Wednesday, the 10th day of September 1930, at the hour of 7:30 o'clock P.M. of said day, is the day and hour, and the Council Chamber of the City Council of the City of Sierra Madre, in the City Hall of said City, is the place fixed by the said City Council, when and where any and all persons having any objections to said proposed work or improvement or to the extent of the district to be assessed or both, may appear before said City Council and show cause why said proposed improvement should not be carried out in accordance with this Resolution.

SECTION 6: All the proceedings for the aforesaid improvement and for the issuance of said bonds shall be had and taken under and in accordance with an Act of the Legislature of the State of California, known and designated as the "Improvement Act of 1911," approved April 7, 1911, and under all Acts supplementary thereto and amendatory thereof.

SECTION 7: Reference is hereby made to the License Agreement of the Durite Asphalt Company of America, dated August 16, 1930 and on file in the office of the City Clerk of the City of Sierra Madre.

SECTION 8: The Superintendent of Streets of said City shall dent of Streets of the said City shall posted conspicuously along the line of said contemplated work or improvement, and along all the open streets within the district liable to be assessed, notices of the passage of this Resolution in the manner and form required by law.

SECTION 9: The City Clerk shall certify to the passage of this Resolution and shall cause the same to be published twice in the Sierra Madre News, a weekly newspaper of general circulation published and circulated in said City of Sierra Madre and hereby designated for that purpose. Said City Council does not deem it advisable that the City Clerk mail copies of "Notice of Improvement" to the owners or reputed owners of the property within the said assessment and the mailing of such notices is hereby dispensed with.

Adopted and approved this 16th day of August 1930.

AL S. MYERS,
Mayor of the City
of Sierra Madre, California.

ATTEST:
ELMER A. GREEN,
City Clerk of the City of
Sierra Madre, California.

STATE OF CALIFORNIA,
CITY OF SIERRA MADRE | ss

I, ELMER A. GREEN, City Clerk of the City of Sierra Madre, do hereby certify that the foregoing Resolution of Intention was duly adopted by the City Council of the City of Sierra Madre, State of California, and signed by the Mayor at an adjourned meeting of the said Council, held on the 16th day of August 1930, and the same was passed by the following vote, to-wit:

AYES: Councilmen Reavis, Stewart, Layton, Lees, and Myers.
NOES: None.
ABSENT: None.

(Seal) ELMER A. GREEN,
City Clerk of the City
of Sierra Madre.
47:48

MRS. MACDOWELL ENTERTAINS FOR NIECE—

Mrs. M. R. MacDowell, of Belle Vue Court, entertained with a dinner Sunday night in honor of the birthday of her niece, Miss Doris Read, of Glendale. The decorations were in yellow and green, with yellow candles to light the table and a birthday cake. Covers for six were laid. Those present were Mrs. E. Reed, Mrs. Myrtle Engels and son Clay Engles, and Mrs. Edythe Dutcher.

Miss Helen Ranahan left Sunday by train for Tucson, Ariz., for a visit with her sister, Mrs. L. W. McCarron for two weeks. Rosemary Ranahan will return with Miss Helen.

NOTICE OF COMMISSIONERS SALE ON FORECLOSURE
No. 301852

**In the Superior Court of the State of California in and for the County of Los Angeles.**

SECURITY-FIRST NATIONAL BANK OF LOS ANGELES, etc.
Plaintiff,
—vs.—
CARROLL L. POST, et al
Defendants.

Under and by virtue of an order of sale and decree of foreclosure and sale, issued out of the Superior Court of the State of California, in and for the County of Los Angeles, on the 29th day of July, 1930, in the above entitled action, wherein the above named plaintiff obtained judgment and decree of foreclosure and sale against CARROLL L. POST and FANNIE G. POST, his wife, Defendants, on the 23rd day of July 1930, for the sum of Thirty-four Thousand Nine Hundred Fifty-nine and 82-100 Dollars gold coin of the United States, plus interest and costs, which said judgment and decree was on the 25th day of July 1930, entered and recorded in Judgment Book 754 at page 103 et seq. (to which judgment and decree reference is hereby made), I am commanded to sell at public auction all the following described premises, situate, lying and being in the City of Pasadena, County of Los Angeles, State of California, and bounded and described as follows, to-wit:

Lots Eight (8) and Nine (9) in Block Two (2) of Stevenson and Rohdes' Subdivision of Lots Twelve (12), Thirteen (13) and Fourteen (14) of the lands of Mutual Orchard Company, of the San Pasqual Tract, as per map recorded in Book 13, Page 76, Miscellaneous Records of said County, EXCEPT the South fifteen (15) feet of said lots conveyed to the County of Los Angeles for road purposes.

PUBLIC NOTICE IS HEREBY GIVEN that on Wednesday, the 27th day of August 1930, at 12 o'clock noon of that day in front of the Court House door of the County of Los Angeles, Broadway entrance, I will, in obedience to said order of sale and decree of foreclosure and sale, sell the above described property, or so much thereof as may be necessary to satisfy said judgment with interest and costs and expenses of sale, to the highest and best bidder for cash, gold coin of the United States.

Dated July 29, 1930.

R. E. ALLEN,
Commissioner appointed by said Superior Court.
BROOKS GIFFORD,
207 Pacific Southwest Bldg.,
Pasadena, Calif.
Attorney—for Plantiff.
44:47

NOTICE CALLING FOR BIDS

The Board of Trustees of the Sierra Madre City School District will receive sealed bids up to and including Wednesday, October 1st, for the old buildings located on the Sierra Madre City School grounds and known as Main Building, sloyd and bungalow. On all three buildings, bids will be taken collectively or separately.

Purchaser of said buildings must commence removing same within 15 days after receiving notice from the board to do so. Approximate time for removal of said buildings will be November 15th. The work of removing buildings and debris must be finished within 30 days after commencement of removal.

Purchaser of these buildings will be required to furnish bond protecting the School District and Board of Trustees against any and all personal Liability while buildings are being removed from premises.

The Board reserves the right to reject any or all bids for the above mentioned buildings.

CECILY A. ALLEN,
Clerk of The Board of Trustees, Sierra Madre City School District.
47:49

# County's Tax Rate Fixed At 88 Cents

## Budget Allows $62,729,789 For Operating Expenses In 1930-1931

1970

The Los Angeles county tax rate for this year will be 88 cents on each $100 of assessed valuation of property. This is the same rate as last year.

A number of reductions were made in the preliminary budget including $350,000 for the nurse's home at the General Hospital, $250,000 for new voting machines, $210,000 for leasing of a county airport, and $107,000 for a new Juvenile Hall service building.

The board of supervisors began holding public hearings on the preliminary budget on Monday.

The total budget for the year 1930-31 is $62,729,789.

Word has been received from Miss Clara Sykes and Mrs. Laura M. Cline that they are at present stopping at Dodge Hotel in Washington, D.C.

Mrs. M. E. Crass, 71 North Lima street, entertained her niece, Miss M. C. Crass, of Huntington Park, several days this week.

A youth, 14, in Ida Grove, Iowa, is given 50 years for killing his mother. As an excuse for the deed, he pleaded drinking 'spiked' beer. Dynamite is a dangerous plaything.

MRS. SPRAUGE ENTERTAINS AT LUNCHEON—

Mrs. Joseph Sprague, of 115 East Central avenue entertained with a bridge luncheon at her home, 115 East Central avenue, on Thursday. Asters and gladiolii formed hte decorations. The ladies ladies present were: Mesdames C. W. Collins, M. D. Welsher, W. D. Richards, C. B. Klunk, M. J. Thompson, George Lehner, S. Leuchare, of Monrovia, William Lees, R. Solury, Woodson Jones, Mary Gay, L. V. Helms, Carl Glass and Frank Lovell.

VISIT A FAMOUS IMPRESSARIO—

Madame Marion L. DeBeaulieu entertained last week with a morning swimming party at Santa Monica beach and a tea in the afternoon, at her dance studio in Hollywood. The guests were treated to a visit to the dance studio of the renowned Japanese dance impressario, Michio Ito, in the afternoon. The guests present from Sierra Madre were Mesdames W. E. Pratt, Charles Collins, J. M. Campbell, J. H. Robertson, Nestor Young, Fred Griebenow, F. Harkness, C. E. Somner and E. H. Porter.


What an Eight!

VALVE-IN-HEAD Buick MOTOR-CARS

WATCH THIS SPACE
For Good Used Cars

| | | |
|---|---|---|
| 30-40 | Buick—Wire Wheel Fender, like new— | $1325 |
| 27-27 | Buick—New rubber— | $ 625 |
| 27-20 | Buick New rubber— | $ 550 |
| 26-47 | Buick Sedan— | $ 475 |
| 25-40 | Buick Sedan— | $ 345 |
| 1928 | Graham Paige | $ 665 |
| 1926 | Pontiac | $ 175 |

BRING IN THE OLD CAR
*We Want More Used Cars*

E. L. Sapp
135 W. FOOTHILL BLVD.
PHONE 80 MONROVIA

*Announcing*

Special Chicken Dinner today

65c

RAINIER ANNEX RESTAURANT
—26 N. BALDWIN—
Mr. and Mrs Frank U. Smith
Proprietors

LADIES—

Don't Worry About That Coat. Just Call Red 64 and Take Advantage of Our Special for the Week of Monday, August 25, to Saturday, August 30, inclusive

ALL LADIES COATS CLEANED & PRESSED $1

C. W. HARRIMAN
10 NORTH BALDWIN AVE.

MAKE WORK PLAY

INTRODUCING— Latest Method For Begining Piano Students

Frona V. Clarke
233 W. Grand View
Phone Blue 169
In Her Studio
On Thursdays

Let Scalp Paints Make Your Beautiful---

OUR NEW TREATMENTS ALSO MAKE THE HEAD HEALTHY BY GIVING THE SCALP A CHANCE TO BREATHE

Ask about our economical plan of payment
Combination Croquignole and Ringlette Wave . . . . Still $7

WISTARIA BEAUTY SHOP
MRS. V. S. VAUPEL, *PROP.* GREEN 194

(POLITICAL ADVERTISING)

VOTE FOR
Frederick F. HOUSER
for
State Assemblyman
Fifty-Third District
Primary Election, Tuesday, August 26

*Announcing*

New Reductions
IN FERTILIZER PRICES
In Hundred Pound Lots

| | | | |
|---|---|---|---|
| BLOOD MEAL | $4.85 | AMMONIUM SULPHATE | $3.75 |
| BONE MEAL | $3.25 | FORD SULPHATE | $4.00 |
| FISH MEAL | $4.50 | NITRATE OF SODA | $4.25 |
| SHEEP MANURE | $1.80 | TANKAGE | $3.00 |
| STEER MANURE | $1.50 | COMMERCIAL FERTILIZER | $3.75 |

COW MANURE ..... 70c Per SACK
3 SACKS ..... $2

*Special Prices on All Fertilizer In Ton Lots*

SIERRA MADRE FEED & FUEL CO.
VINCENT FLEMING, Prop.
Poultry Supplies, Grain, Hay, Lawn Seeds, Garden Seeds and Tools
43 N. Baldwin Phone Black 22

Tires are Cheap
But I Can Still
Save You Money

*My Retreads cost less than new tires and Give Greater Mileage. This is being Proven every day. Let me Prove it to you.*

*When you have a Flat Tire to be Repaired, Bring It To Me.. Complete Tire Repair equipment enables me to do a better job.*

RALPH W. STEWART
COMPLETE TIRE SERVICE
(THE ONLY COMPLETE TIRE SERVICE IN SIERRA MADRE)
AT PICKETT'S SERVICE STATION
52 NORTH BALDWIN PHONE MAIN 248

**Sierra Madre News**
**Sierra Madre, California**
Published every Friday.
L. R. GOSHORN,
Editor and Publisher

TELEPHONE MAIN 260
9 Kersting Court

Entered as Second Class Matter at the post office at Sierra Madre, California, under the Act of Mar. 3, 1897. Official paper of the City of Sierra Madre.
Accepted as a newspaper of general circulation for the publication of legal notices as defined by Section 4460 of the Political Code of California.
SUBSCRIPTION RATES
One year, $2.00; six months, $1.25 three months, 75c

*It is not by change of circumstances, but by fitting our spirits to the circumstances in which God has placed us, that we can be reconciled to life and duty.*
F. W. Robertson.

## Favorite Dishes of Sierra Madreans

WITH the fig and watermellon season at hand two favorite pickling recipes of Mrs. W. L. Hibbs are timely. Here is her method for fresh fig pickles:

7 lbs. figs, 4 lbs. sugar, 1 pint vinegar, 1 teaspoonful each of cloves, allspice and cinnamon, ½ teaspoon mace:

Wash figs in strong solution of bicarbonate of soda. Boil five minutes. Drain and wash in cold water. Mix sugar with vinegar. Put spices in a small cheesecloth bag and boil in sugar-vinegar solution for five minutes. Drop in figs and bring to boiling point, for 4 days in succession. The last day boil syrup until thick. Put figs in this, boil once more. Then pack in jars and seal.

This is Mrs. Hibbs recipe for Watermelon Pickle:

Peel green rind from watermelon. Cut rind in pieces and cook slowly until tender in the following syrup: 3 cups sugar, 2 pints water, 1 pint vinegar, 1½ tablespoon whole cloves, 2 tablespoons cinnamon.

Allow to stand in syrup over night. Next day pour off liquid and boil down to a heavy syrup .Heat pickles to boiling in this syrup and seal hot in jars.

## WHAT A READER THINKS

Long Beach,
August 6, 1930.

Editor, Sierra Madre News,
Sierra Madre, Calif.
"Dear Mr. Goshorn:

I want to compliment you upon your success with THE NEWS. It is a wonderful little paper for a town the size of Sierra Madre. I can't imagine a better one.

"I have owned property in Sierra Madre Canyon Park for about 12 years; I now own Kobb's Kamp and formerly owned AK-SAR-BEN, which is Nebraska spelled backwards. Although my home is in Long Beach, I am very much interested in Sierra Madre doings, and look forward to the arrival of THE NEWS each week, and enjoy reading it. I think every family in Sierra Madre should be a subscriber to their home town paper when they have such an excellent one.

"Very cordially yours,
IDA M. COBB."

*Just Press The Lever For Movies---*

It's as simple as that with a Cline-Kodak. The children, your friends, the many interesting things you do and see --you can catch them all in home movies the easy Eastman way. We'll gladly show and explain the equipment to you.

F. H. HARTMAN & SON

## *Along the Paths of Yesterday*

*A History of Sierra Madre from the files of The NEWS.*

FRIDAY, AUGUST 16, 1907—

The first assessment in Sierra Madre as a city has been completed by City Assessor Graham. It shows a land value of $415,050, of improvements thereone of $203,295 and of personal property of $31,508.

Sierra Madre is in the midst of a building boom. The assessment books show that at this time last year there were 200 buildings in the city, whereas on August 15 this year there were almost 400. More than 40 homes have been built since March 1.

Charles Morrison and Miss Frances Edmund were married on Monday by Rev. N. F. Hofpaur.

The grading and improvement of Baldwin avenue from Live Oak avenue to Carter avenue has been authorized by the City Council.

FRIDAY, AUGUST 18, 1911—

"Grow Old Along with Me," a book written by Rev. James M. Campbell of the Congregational church, has just been issued by the publishers.

A representative of the state horticultural commission is here to direct the treatment of Sierra Madre's pepper trees by the killing of scale which can best be done at this season of the year.

Plans are being made for the holding of a chrysanthemum show November 3 and 4, Sierra Madre at this time being noted for the excellence of the chrysanthemums raised here.

FRIDAY, AUGUST 18, 1916—

Growing protests from the citizens affected caused the council on Tuesday night to abandon the project for the widening of West Central Avenue to a uniform width of 80 feet.

The council has fixed the tax rate for municipal purposes at $1.70 on each $100 of assessed valuation.

The state has just issued a certificate to Rudolph Hartman making him a full fledged pharmacist.

FRIDAY, AUGUST 19, 1921—

Thomas C. Timberlake, of this city, was seriously burned when his automobile took fire while taking on gasoline at a Pasadena filling station.

The use of Spanish Mission type architecture here in home and public building construction is being strongly urged by the Planning Commission. It is pointed out that this type of architecture lends itself admirably to the location and surroundings of Sierra Madre.

FRIDAY, AUGUST 20, 1926—

Colonel Herman Hall was appointed city trustee to fill the vacancy caused by the resignation of E. E. Bacon.

Mr. and Mrs. N. W. Tarr, Miss Muriel Tarr, Cedric, Danson and Bob Tarr have just returned from a 9000 mile trip including Alaska

## MUSICAL PROGRAM FEATURES LUNCHEON OF THE KIWANIS CLUB

Members of the Kiwanis club were treated to a musical program at their regular Tuesday luncheon. Mrs. Mary Howard, piano, her daughter, Charlotte, flute, and Miss Arvilla Wilson, piano, played several numbers, among them being "The Stein Song," "Utah Trail" and "Give Yourself a Pat on the Back."

Vincent Fleming will be chairman of the day at next Tuesday's luncheon.

# Government Costs $46.89 A Head Here

### Los Angeles Ranks High In List of Southern California Counties

Sacramento, August 22—(UP)—With a per capita cost of government of $46.89, based upon its 1930 census, Los Angeles county stands 37th among the 58 counties of California, it was announced here today by State Controller Ray L. Riley.

The figures are based on the population shown by the recent census and in the case of Los Angeles county are based on a population of 2,199,577. Considering the difference in size and importance of Los Angeles in comparison with the other counties, the figures here are high.

The following sets forth the population and percapita cost of each, after deducting agency items, redemption of bonds and trust transactions from the total payments:

Imperial county—59,959 population, $35.73 per capita; Los Angeles—2, 199,577, $46.89 per capita; Orange—118,611, $54.29 per capita; Riverside—82,266, $52.10 per capita; San Bernardino—133,878, $43.12 per capita; San iDego—209,475, $44.43 per capita; Santa Barbara—65,075, $57.07 per capita; Ventura—54,577, $44.11 per capita.

Since 1912, county disbursements have jumped from $49,766,366.20 to $343,282,761.32, Controller Riley's statement showed.

The three largely-populated counties of the state stood, in order: Los Angeles, 37th with $46.89; San Francisco, 8th with $67.33, and Alameda county, 44th with $43.53.

## MANY CITIES WILL COMPETE FOR HUGE CUP AT DAHLIA SHOW

As a means of stimulating community interest in home beautification, the Los Angeles Chamber of Commerce perpetual trophy, a sterling silver vase, will again be offered to the municipality exhibiting the best vase of 18 dahlia blooms in the annual show of the Dahlia Society of Southern California, to be held September 11 and 12 at the Biltmore Hotel, Los Angeles.

This vase, which is approximately three feet in height, must be won three time by a community for permanent possession Last year the city of Bell won the trophy. Many communities of Southern California will compete this year. Premium lists and entry blanks for the Dahlia Show may be secured by addressing Frank L. Miller, 6250 Sloat Drive, Los Angeles.

## *Wheeling Pleased, Patrons Convinced By Advertisement*

Positive proof of the value of NEWS advertising is found in the experience of Mrs. Thomas D. Laws, a resident of the canyon, who came into this office two days after last week's issue of the paper had gone to press.

"I saw an ad in last week's NEWS for a certain kind of hose coupling," she declared. "Right away I thought— I want one of those. But when I got down to Wheeling's Hardware, where the couplings were for sale, I found the demand had been so great that they were all gone."

Al Wheeling bears out Mrs. Law's statement.

"I thought I had enough couplings to last me a month," he said emphatically, "but most of them were gone the day the paper came out and the rest of them on Saturday. I had to order a new shipment on the Monday following the insertion of the ad.

"If I hadn't already been convinced that NEWS ads pay," Wheeling concluded, "that incident would have sold me on the idea."

CAMP EQUIPMENT
BEACH GOODS
Open Air Display
LARGEST ASSORTMENT
LOWEST PRICES
1622 E. Colorado St., Pasadena
(Just East of Junior College)
Open Evenings - Wakefield 8606
Used Equipment Taken in Exchange

AFTER THE DANCE TONIGHT
*. . . OR ANY NIGHT*
Jaunt Down To LIZZIE'S TAVERN For That Dinner of Something Different—
— A DINNER OF RUSSIAN RAVIOLIS —
— BARBECUED SANDWICHES —
— CHICKEN DINNERS —
*OPEN FROM* 10 A.M. *TO* 12 P.M.
LIZZIE'S TAVERN
2955 Foothill Blvd.

Play GOLF with us!

Through arrangement with MR. STEINBERGER of the Sierra Madre Golf Course we are offering a Game of Golf FREE with the purchase of $1 or more.

FRIDAY and SATURDAY

Our Sales Ticket will entitle you to this game of GOLF ---FREE--- any time within 10 days from date of purchase

Don't Miss This Offer

*Enjoy this Popular Pastime---FREE---at our expense*

CHECK THE FOLLOWING LISTED MERCHANDISE CAREFULLY—AND REMEMBER—A Complete Stock of Drug Merchandise is Carried, and Priced Reasonably

Margaret Burnham's COTTAGE CANDIES 89c lb.

5 lb. BAG EPSOM SALT — SPECIAL 39c

Two Packages Kotex 89c
Sanitary Belt FREE

Lucky Strikes, Camels, Chesterfields — Carton, $1.25

SCHOLL'S FOOT COMFORTS IN STOCK

2 Colgate's Tooth Paste 50c
TOOTH BRUSH FREE

SQUIBB'S MINERAL OIL 89c

KRUSCHEN SALTS 85c

SARGON & SARGON PILLS $1.35 & 60c

PRESCRIPTIONS CAREFULLY FILLED

Palmolive Shaving Cream—Talc FREE 35c

$1.25 ALARM CLOCK SPECIAL 89c

McKESSON MILK OF MAGNESIA — Pint 39c

COMPACTS —New— 50c to $3.50

FIRST AID SUPPLIES FOR YOUR MEDICINE CHEST

DOROTHY GRAY TOILET GOODS IN STOCK—CREAMS, POWDERS, LOTIONS, ETC.

MIDDOUGH'S

SIERRA MADRE DRUG CO., 36 W. CENTRAL, PHONE MAIN 224
HOME OF 'BEEG' ICE CREAM SODAS

(POLITICAL ADVERTISEMENT)

California is the "White Spot" of America!

Keep It White by Re-Electing

Governor C. C. YOUNG

California, in this period of economic stress, has less of unemployment, less of business depression, less of general distress, than any other state in the Union—UNDER GOVERNOR C. C. YOUNG'S MANAGEMENT.

California, at this critical period, vitally needs a steady hand at the helm. It needs more of the constructive economy that has given California's state government two major tax reductions, lowered operating costs and a $30,000,000 surplus. When unemployment threatened, California's highway building program was speeded up until today more than $3,500,000 is being spent monthly in building California roads with California labor and California materials.

GOVERNOR YOUNG
Southern California's Friend

Governor Young has done more governmentally for this section of the state than any Governor in our history. During his administration there has been spent or appropriated out of State Revenues for specific purposes, in addition to funds for regular current departmental expenditures, like Industrial Relations, Natural Resources, Agriculture, Public Health, and University of California, the tremendous sum of—

$150,000,000 for the SOUTHLAND

All districts of the state have been fairly treated, as the need for state aid or service has appeared, and at the same time through efficient and economical management the

State surplus increased to $30,000,000

THE RECORD OF GOVERNOR C. C. YOUNG
Here it is:—

2200 miles of highways completed in four years.

Expenditures reduced to lowest rate of increase in years.

$30,000,000 treasury surplus. Highway financing placed on "pay-as-you-go" basis.

$18,000,000 SAVED in highway bond and interest charges.

Tax crisis met effectively and fairly, averting threatened loss of $22,000,000 in bank and corporation taxes.

130 bureaus consolidated into 13 strong government departments.

Park system launched; "Save-the-Beaches" movement inaugurated. Forestry patrol more than doubled.

Oil and gas conservation effected. San Francisco Bay Bridge approval obtained from federal government.

Hoover-Young water commission secured to solve water relief problem.

Colorado River development forwarded.

Hundreds of farmers saved from bankruptcy by refinancing of reclamation districts.

Pensions provided for needy aged and blind.

100 per cent Labor program —ranked as finest in the United States.

$20,000,000 invested in veterans' farm and home loans.

Capable business men, rather than politicians, appointed to important state offices.

HOW LOS ANGELES COUNTY HAS BENEFITED BY THE YOUNG ADMINISTRATION.

| | |
|---|---|
| Education Physically Handicapped Children | $ 259,521.06 |
| Education Children of Migratory Laborers | 2,661.50 |
| Rural School Supervision | 11,200.00 |
| Norwalk State Hospital—Appropriations for Support | 1,905,975.00 |
| New Construction | 420,312.35 |
| Whittier State School—Appropriations for Support | 1,078,175.00 |
| New Construction | 506.067.95 |
| Pacific Colony—Appropriations for Support | 556.835.00 |
| New Construction | 553,500.00 |
| State Narcotic Hospital—Appropriation for Support | 228,290.00 |
| New Construction | 153,500.00 |
| Industrial School for Blind | 50,000.00 |
| State Highways, New Construction, Reconstruction, Maintenance | 6,206,769.18 |
| County Highways—Allotment of Motor Vehicle Tax, gas tax, etc. | 25,097,676.76 |
| Education—Elementary, High and Junior College | 35,457,835.09 |
| Social Welfare—Aid for Orphans, Needy Aged and Blind | 1,759,756.80 |
| Superior Court Judges | 608,000.00 |
| Tubercular Subsidies | 359,616.69 |
| Fish and Game Hatcheries | 18,532.50 |
| Flood Control and Reclamation | 1,210,482.00 |
| Veterans' Home and Farm Loans | 11,907,127.79 |
| Sixth District Agricultural Association | 19,400.00 |
| Los Angeles Armory | 15,560.00 |
| Long Beach Armory | 75,000.00 |
| Park Projects | 1,000,000.00 |
| Hoof and Mouth Eradication | 120,000.00 |
| Total | $89,581,794.67 |

Governor Young has had 10 years' experience as assemblyman, 8 years experience as Lieutenant Governor, and nearly 4 years as Governor. Compare this broad, successful experience with the limited experience of his opponents. If you would apply the same business principles to the selection of a business manager of our state that you would to the selection of a manager of any enterprise in which you might be personally or financially interested, you will naturally and logically vote to LET GOVERNOR YOUNG CONTINUE TO KEEP CALIFORNIA THE MOST PROSPEROUS STATE IN THE UNION.

WATCH THE INITIALS—BE SURE!
VOTE FOR C. C. YOUNG

## No Wonder He Didn't Run

C. N. P. A. Service

**This young Jersey gentleman from the prize herd owned by Harry Cook, near Chino, California, is being taught his manners in preparation for his appearance in the great livestock show to be staged at Los Angeles County Fair in Pomona, September 12 to 21. His instructors are Lucile Barry and Helen Krehbiel.**


Junior Misses Black Calf

ENNA JETTICK OXFORDS

*Special Price --- $4.45*

BOYS' BLACK OXFORDS — $2.50 to $3.25

BLUE MOON SILK HOSIERY
GUARANTEED SHOE REBUILDING

**Olsen's Shoe Store**
*34 NORTH BALDWIN*


## News Wantads
**Bring The Desired Results**


**'LA GOLONDRINA'**
JOHN STEVEN McGROARTY PLAY
Now At The
**McGroarty Live Oak Theatre**
TUJUNGA

Every Evening Except Sunday . . . 8:15
Matinees Saturday and Sunday . . . 2:15
Best Single Seats . . . . . $1.25
In Blocks of Four . . . $1 EACH

*FOR RESERVATIONS*
Phone Los Angeles Mutual 2029
or Tujunga—Sunland 34

Come Up Early and Enjoy the Hospitality of Mr. and Mrs. McGroarty at Their Home

*Everybody Welcome*

Inquire at the Sierra Madre News the Best Route to Tujunga


(POLITICAL ADVERTISEMENT)

*Elect*
**STANLEY VISEL**
JUDGE OF THE SUPERIOR COURT
OFFICE No. 5
Primary Election, August 26

**HISTORY**
Resident California 30 Years
Attended Stanford University
Admitted to California Bar 1912
Active Practice Calif. 18 yrs.

**PLATFORM**
1—Eliminate Delays and Enforce Speedy Justice.
2—Revise manner of selecting jurors and raise their compensation.
3—Segregate the first offenders from the hardened criminals.
4—Keep the Bar Association out of Politics.

# Prosperity Is Shown In The Field Crops

### Soil Here Yields Bountifully Of Products Destroyed In Mid-west

Sacramento, August 22—(UP)—Californias climate lived up to its reputation again during the past month, with field crops prospering, while in the mid-west many of these same crops were ruined by drought. The California Cooperative Crop Reporting Service has compiled its summer resume of the field crop situation and found the state in a most advantageous position.

Of the 15 major field crops, only three indicate a decrease in production for the year. They are cotton, potatoes, and "tame hay,' exclusive of alfalfa and grain hay.

Wheat and barley led in increased production, with the former standing at 14,994,000 bushels, an increase over 1929 of about 2,500,000, and barley forecast at 33,396,000 bushels, a 4,000,000 bushel increase.

Indian corn, the hardest hit of all crops in the midwest, showed an increase of nearly 300,000 bushels in California. Oats have turned out better than expected, this year's crop totaling 5,120,000 bushels, a slight increase over last year.

*Boiling Water*
◆◆◆ROARING UP
*Foaming Water*
◆◆ROARING DOWN

*Giant Geysers and Waterfalls of . . . .*

*Yellowstone*

NATURE—violent, gentle, freakish, picturesque, sublime—Nature in more widely varied moods than any place on earth, is unfolded to you on a trip through America's most widely known, widely visited preserve—Yellowstone National Park.

SUMMER BARGAIN FARES EAST make possible a tour through Yellowstone at surprisingly low cost. Special, PERSONALLY ESCORTED TOURS leave Los Angeles Aug. 30, Sept. 13. Call or write for booklets and full particulars.

**UNION PACIFIC**

WOODSON F. JONES, Ticket Agent
27 North Baldwin Avenue, Sierra Madre
Telephone Main 182
EAST LOS ANGELES STATION
Atlantic Ave. and Telegraph Road
Telephone ANgelus 6509 or Montebello 841


(POLITICAL ADVERTISEMENT)

# MAKE KELLEY SHERIFF THE PEOPLE SAY

### BETTER THAN EVEN MONEY HE'LL TOP TICKET, FRIENDS BELIEVE.

If we were as sure of heaven as we are of "Charlie" Kelley being the next Sheriff of Los Angeles County we would never listen to another radio-sermon.

There is no question but that the Taxpayers are going to put the Sheriff's department under new management. They demand efficient economy and a sober administration of the big business conducted in this department of our local government, and you can just hear Will Rogers say: "Ain't Los Angeles lucky to have a candidate like 'Chief Kelley' especially educated and trained for the office?"

Even his opponents concede Kelley is the only candidate for Sheriff that can be elected at the primaries, Tuesday. It is better than even money that he will top the ticket, if not elected Tuesday. Ask any voter, anywhere, about the Sheriff's race and they will name Kelley to win. Call any number in the Pasadena telephone book and they will tell you to vote for Kelley for Sheriff if you want the best Sheriff Los Angeles County ever had.

Kelley is now and for 10 years has been the Chief of Police of Pasadena. He took a leave of absences WITHOUT pay while making the campaign for Sheriff. That made him the Taxpayers candidate, and when elected he will only be paid for what he does. He does not get a pension from the Taxpayers. That is something to think about.

Chief Kelley is a fine, big, healthy, good natured American born Scotchman with more than thirty years experience as an officer. Twenty years in Los Angeles.

It was a Taxpayer who sent in the winning slogan "Elect a Scotchman for Sheriff and Save Money."

You think of a Scotchman being a Presbyterian but Chief Kelley is a Methodist. The First Methodist Church of Pasadena is the only church he has ever belonged to. Dr. Merle Smith is the family pastor.

The reason Kelley will be our next Sheriff is because— He knows, obeys and enforces the laws without third degree methods.

A vote for Kelley for Sheriff is a vote for better government.

Mrs. Alvin Langley and Mrs. Martha Guthrie returned Sunday from Long Beach where they have been vacationing for the past two weeks.

1970

Mrs. Florence E. Clarke and mother, Mrs. M. J. Pritchard, and Mrs. Marry A. Craig returned Sunday from a three day trip spent at Crestline, in the San Bernardino Mountains. Mrs. Pritchard, although 81 years old, started Wednesday alone for a visit to her old home at Eureka, Kansas.


SAVE with SAFETY at your Rexall DRUG STORE

**Enjoy the Distinctive Fragrance of DUSKA!**

Do you know that Duska Perfume gives people of moderate means the opportunities formerly enjoyed only by the wealthy?

**$1.50—Half Ounce**

Duska Perfume has an elusive, captivating fragrance—it is light and delicate, yet enduring. You can't tell from a description what it smells like—why don't you come to your Rexall Store and ask for a demonstration?

F. H. Hartman & Son

The Rexall Store


# Farm Bureau Ordered Out On Deer Hunt

### Plan Legislation To Protect Agriculture From Growing Herds

Farm advisers throughout California have been instructed to make a careful survey of the damage done this year by deer and other wild, protected animals and birds, with a view to the preparation of legislature calculated to minimize their depredations. It is expected to assume the form of bills extending the open season for deer and some of the other animals until their number has been greatly reduced.

The present system of game protection has rapidly increased the number of deer and their inroads upon farm crops represents a serious annual loss to agrculture in counties where wild life abounds. Orchard crops are being depleted, entire fields of lettuce and truck crops are being destroyed, and the raids on alfalfa acreage is bringing a heavy loss to farmers.

Wild pigeons have also become a crop menace, entering orchards and vineyards in great flocks, breaking down branches of fruit trees and destroying crop laden vines.

The wild life of the state is controlled under regulations of the State Fish and Game Commission nad the farm bureau will cooperate with the commission in an attempt to develop repellants or more efficient regulatory measures.

Ella S. Bush and Mrs. Ellena Batelle returned home Saturday from a delightful two weeks visit with friends in Long Beach.

John Scott, of Stafford, Mo., is visiting his uncle, R. J. Walsworth.

Mr. and Mrs. Alfred Leatherdale returned Sunday from a week's vacation spent in Berkeley and in San Francisco where they visited Mrs. Leatherdale's sister, Miss Dell Rawson. They came back on the Yale.

Unbalanced pessimism today is just as far wrong as unbalanced optimism last October. So let's get into balance, buck up, clean up, paint up, and do some advertising so people will know we're looking forward.—Spinal Columns.

Mrs. John Hart, who is spending the summer at Santa Monica, spent Tuesday at her home at 496 West Central avenue.

Mr. and Mrs. Tarry Bowling, of Los Angeles, have taken a cottage at 55 East Laurel avenue. Mr. Bowling is editorial writer of the Los Angeles Times. They have just returned from a visit to Carmel and San Francisco.

Archibald Jackson, nephew of Dr. E. L. Jackson, who recently moved to Victorville, where he accepted the position of teller in the First National Bank, has been promoted to assistant cashier.

(POLITICAL ADVERTISEMENT)

**RE-ELECT**
**SENATOR**
**J. W. McKINLEY**
**The SENATOR**
from Los Angeles County

World War Veteran
Endorsed by U.V.R.

**Check This Record With Your Ballot:**

In the 1929 Legislature

Senator McKinley voted against lightening the penalities on drunk driving. Senator Lyon voted to lighten them. (Page 1271-Jounal of the Senate).

Senator McKinley voted against the gambling interests on all their bills. Senator Lyon voted for them. (Pages 1641 and 1845-Journal of the Senate).

Senator McKinley is the OFFICIALLY endorsed candidate of the Los Angeles County W.C.T.U., and is approved by the Anti-Saloon League.


# *Extra* marketing skill that brings *Extra* returns to growers

THE success of the California Fruit Growers Exchange rests on *superior* marketing service and skill. Doing more and *getting more* for the citrus grower than he can obtain through any other known method of marketing his fruit.

The Exchange does not stop with sound production, packing and shipping methods. Its service does not end when the fruit is sold in carload markets. Rather, it is just beginning.

The Exchange goes on to *create demand* for its product—to make the American millions realize the goodness of California oranges, lemons and grapefruit—and to make the millions *want* these fruits. Sunkist advertising has been doing this continuously, in ever increasing degree, for twenty-three years. Yet Exchange service does not stop here, either.

The Exchange makes the most of this demand it has created for its fruit, by making that fruit easy to buy—making the demand quickly and easily satisfied. The Exchange dealer service department, through its work with the retail trade, has been improving retail selling methods for sixteen years. But this is not all—

More recently, two new merchandising devices, conceived, perfected and successfully distributed by the Exchange have tremendously expanded the market for citrus fruit, through this same principle of capitalizing on the created demand and making it easily satisfied.

The Sunkist Extractor, which you see in soda fountains everywhere, is the first of these merchandising devices. Over 56,000 of these machines have been purchased by soda fountains, hospitals, clubs, hotels and restaurants during the past eight years. During 1929, they ground over 6,000 carloads of oranges and lemons into more than $60,000,000 worth of fresh fruit drinks. This huge market is growing bigger every year—to the growers' profit. Yet before the Extractor, it did not exist for citrus growers, simply because people considered it too much trouble to squeeze orange or lemon juice by hand.

Following this success, the Exchange has developed Sunkist Junior, the electrical juice extractor for home use. This sturdy, convenient and economical machine, on the market only a little over two years, is now in 60,000 homes. And tests prove that the presence of Sunkist Junior in the home materially increases that family's consumption of oranges. Its possibilities are even greater than those of the successful Senior Extractor.

Yet these merchandising efforts, important as they are, form but one branch of Exchange service to its members. In all other departments, this same alert, aggressive and profit-building service works for exchange growers every day.

And this kind of service explains why Exchange growers consistently average the highest returns for their fruit. Why 12,500 growers—three out of four in California—market their fruit through this one great cooperative organization.

Let it serve you, too. Talk to the manager of your nearest District Exchange or Exchange Association, or write now to Growers Service Bureau, California Fruit Growers Exchange, Box 530, Station "C", Los Angeles.

*Oranges* **Sunkist** *Lemons*
*Grapefruit*

***WHAT THE EXCHANGE IS:*** The California Fruit Growers Exchange is a non-profit organization of more than 12,500 citrus fruit growers, producing over 75% of the California and Arizona citrus crop, operated by and for them on a cooperative basis. Its object is to develop the national and international market for California Oranges, Lemons and Grapefruit, and to provide a marketing organization that will sell the fruit of its members most advantageously and at least expense. Receipts from sales, less only actual cost of operation, are returned to growers. Applications are received through all the Exchange's 210 local packing associations, 23 District Exchanges, or at the central office in Los Angeles.

## National Yard and Garden Contest Winner a World War Hero Who Created Outdoor Living Room and Regained Health

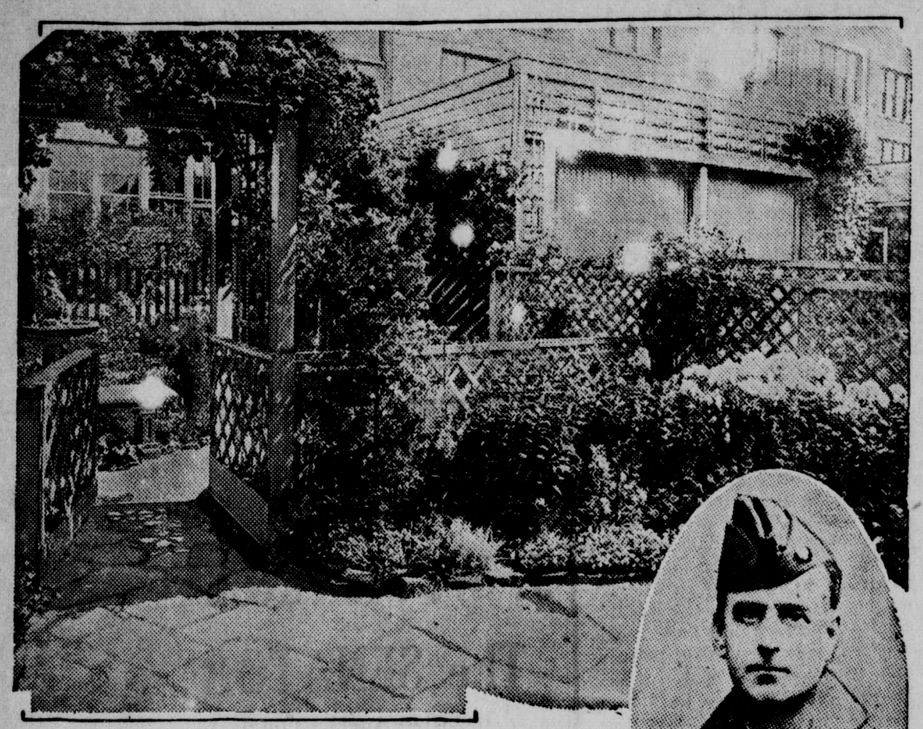

**General Pershing's Official Photographer Transforms Old Back Yard On 40-foot Lot in Factory District of Buffalo Into Fairyland of Growing Things—Outranks Hundreds of Most Beautiful Gardens From All Over the United States.**

Winning over hundreds of the most beautiful home grounds from all parts of the country, and despite seemingly unsurmountable original disadvantages, the yard of Ernest J. Rawleigh, Buffalo, N. Y., photographer, has been awarded first prize in the National Yard & Garden Contest (amateur division) according to word received today by Miss Virginia Jones, chairman of the Sierra Madre Yard & Garden contest.

The national winner is a World War hero, having been cited for valor on the battlefields of France. He also served as orficial photographer to General Pershing.

His health much impaired by army service, Mr. Rawleigh turned to gardening and there found a magic medicine in the touch of Mother Earth.

The tremendous difficulties which he overcame in creating his perfect home grounds are easily comprehended from the fact that when he began making an outdoor living room out of his old back yard he had to build it on aswamp.

The champion gardener wheeled in on a hand barrow the many loads of cinders necessary to give his soil the proper drainage. He likewise trundled in cartload after cartload of the rich loam in which his 2,500 plants are now flourishing so vigorously.

To add to his initial difficulties the only plot available for the flower garden was on the north side of the house and shaded by three buildings, his own dwelling and garage and a neighbor's garage. By working in his garden regularly every morning from 5 to 7 o'clock, Mr. Rawleigh overcame all his difficulties and turned his unpromising lot into a veritable fairyland of growing things. He added several hundred dollars to the value of his modest little property in the factory district. His improvements also greatly increased its saleability.

But more than all these results which came to Mr. Rawleigh from beautifying his premises was the good health which he regained in creating and in enjoying his outdoor living room.

Given a lot with but a 40-foot frontage and a total depth of 112 feet, from which the area covered by his bungalow was necessarily subtracted, this inspired gardener took such complete advantage of his opportunities that not ever one square inch of ground now remains unimproved.

## LEGION'S MEMBERS TELL MOST EXCITING EXPERIENCES OF WAR

An unusual American Legion meeting Monday night found the members exchanging "their most embarrassing moment" or "their greatest war experience" during the world war.

The sick-visiting committee headed by Arthur Embree reported on activities of the past week. This committee is very active in visiting the sick, both within and without the Legion ranks. The Legion maintains a fund which is used for the financial aid of the sick.

Plans for a golf tournament on the Steinberger course were discussed at the meeting but no definite date for the event set.

## NEW MOTOR LICENSES KEEP WELL AHEAD OF ACCIDENTS IN STATE

There was an increase of 56 deaths, or 5.5 per cent, resulting from motor vehicle accidents in California in the first six months of this year over the corresponding period of 1929. During this six months period there was an increase in motor vehicle registrations of 6 per cent. Considering the increased mileage of each vehicle due to California's wonderful highway system and the many hazards each additional car presents, the increase of only 5.5 per cent in the number of deaths presents an extremely encouraging situation to the motor vehicle department, especially when several Eastern states report increases as high as 60 per cent.

Records of the Bureau of Research, Statistics and Traffic Safety state that from January 1 to June 30, 1930 there were 14,213 accidents reported, resulting fatally to 1,066 persons and in injury to 18,698.

Mr. and Mrs. Fred Kocha, of Green Bay, Wis., are visiting Mr. and Mrs. George A. Jones of 241 East Central avenue. They motored from Wisconsin in eight days, coming through Arizona and New Mexico. They will return by way of Colorado.

Mr. and Mrs. Joe Goldring and son Ira, visited Mr. and Mrs. Leon Keltz Sunday. Mr. and Mrs. Goldring now live in Pasadena.

*If you have anything to sell, or want to buy, try a News Want Ad.*

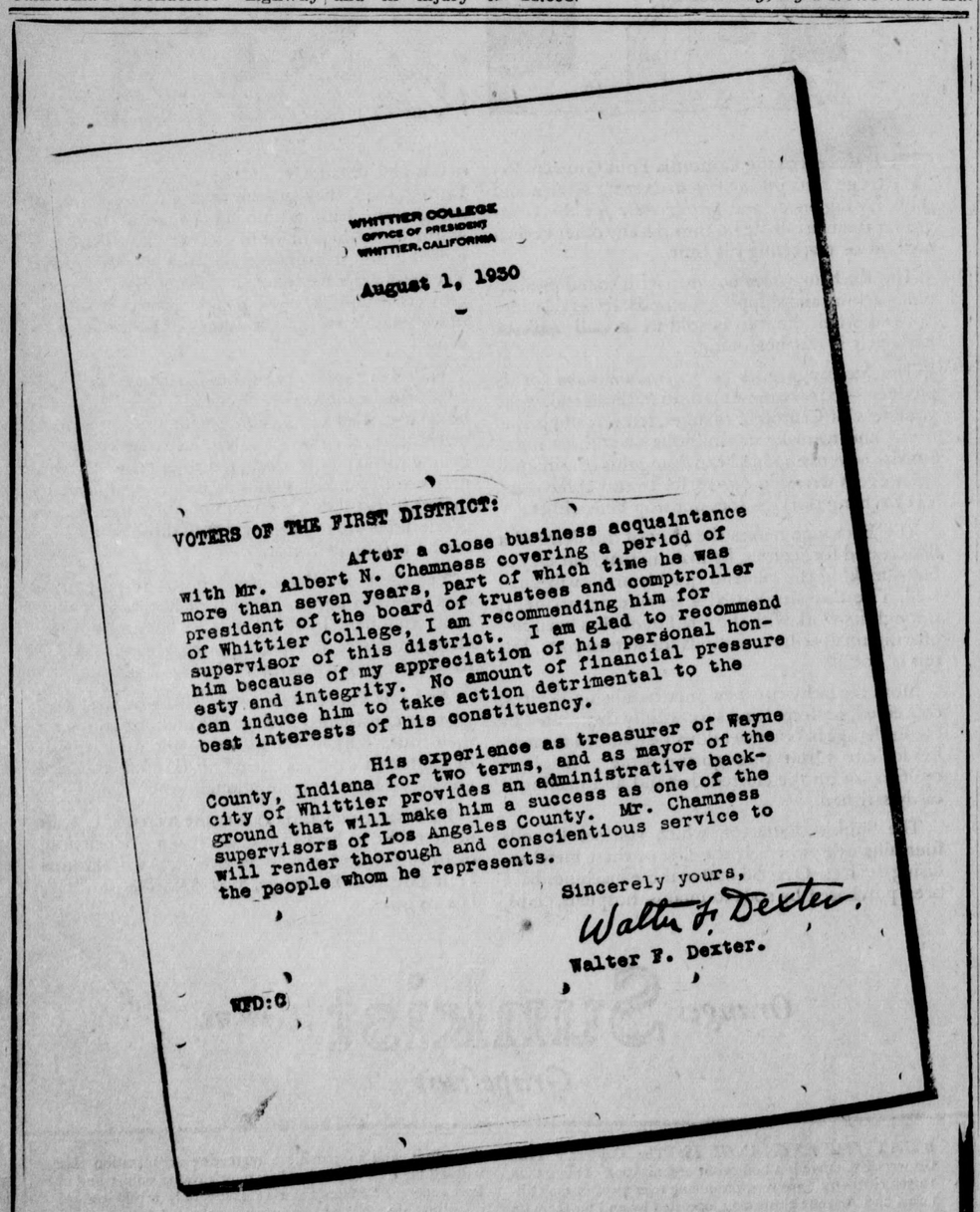

WHITTIER COLLEGE
OFFICE OF PRESIDENT
WHITTIER, CALIFORNIA

August 1, 1930

VOTERS OF THE FIRST DISTRICT:

After a close business acquaintance with Mr. Albert N. Chamness covering a period of more than seven years, part of which time he was president of the board of trustees and comptroller of Whittier College, I am recommending him for supervisor of this district. I am glad to recommend him because of my appreciation of his personal honesty and integrity. No amount of financial pressure can induce him to take action detrimental to the best interests of his constituency.

His experience as treasurer of Wayne County, Indiana for two terms, and as mayor of the city of Whittier provides an administrative background that will make him a success as one of the supervisors of Los Angeles County. Mr. Chamness will render thorough and conscientious service to the people whom he represents.

Sincerely yours,
Walter F. Dexter.
Walter F. Dexter.

WFD:C

(POLITICAL ADVERTISEMENT)

**There Is But ONE**
**1 ED W. HOPKINS** X
**Re-elect ED W. Assessor**
**AT THE PRIMARIES AUG. 26**

# PRICES REDUCED

up to $355

# HUDSON

World's Largest Selling Eight

now $885 and up

# ESSEX

A Big, Fine, 113-inch Super-Six

now $650 and up

**Other New Hudson Prices**

| | |
|---|---|
| Two-passenger Coupe | $885 |
| Coach | $895 |
| Rumble Seat Coupe | $925 |
| Standard Sedan | $1025 |
| Touring Sedan | $1145 |
| Brougham | $1195 |
| Sunsedan | $1045 |
| Roadster | $995 |
| Seven-passenger Sedan | $1295 |

New, the world's largest selling eight. First in every competitive event entered—national and international. In America, France, Poland and Australia, Hudson's great eight is overwhelmingly victor, against largest and most distinguished fields ever represented. These new low prices make it more than ever, the world's greatest value among eights.

**Other New Essex Prices**

| | |
|---|---|
| Coach | $650 |
| Two-passenger Coupe | $650 |
| Rumble Seat Coupe | $685 |
| Standard Sedan | $715 |
| Touring Sedan | $775 |
| Brougham | $795 |
| Sunsedan | $695 |
| Roadster | $695 |

The surpassing values of all Essex history. A big, powerful, adult-sized super-six—that looks and acts like a fine, costly car. Wheelbase 113 inches. Speed up to seventy miles an hour. Hill-climbing records among most famous in motordom. Gasoline mileage without rival among cars of such performance ability. Already a great value, these new prices give it sensational position as greatest dollar for dollar bargain ever offered.

All Prices, f.o.b. Factory, Detroit

**WORLD'S GREATEST VALUES**

**CLAY R. ANGLE**

65 EAST ALEGRIA ST. TELEPHONE 158-1

## PICTURES SHOW BYRD AT THE SOUTH POLE

Interest in Commander Richard Byrd's recent trip to the South Pole ran high from the time he left American soil to the moment when he and his gallant comrades came back with a new story for the world.

The story is unfolded in pictures in Paramount's "With Byrd at the South Pole," the thrilling feature which the Theatre Arcadia has booked for three nights, from Sunday, August 24 to Tuesday, August 26.

A worthwhile double feature bill is offered at this local theatre on Wednesday and Thursday, August 27 and 28. Jack Oakie in "The Social Lion," and "Girl of the Port," featuring Sally Eilers and Reginald Sharland, will be the twin attractions on this program.

Coming to the Theatre Arcadia are Clara Bow's Love Among the Millionaires," "Romance," with Greta Garbo, Joan Crawford in "Our Blushing Brides," and other features of equal merit.

## GREAT CAST PRESENTS COMMON CLAY PICTURE

Can an unmarried mother hope for justice from our "Best People?" Can a girl who has made a mistake ever rehabilitate herself?

There are some of the absorbing questions that are fearlessly answered in "Common Clay," Cleves Kinkead noted Harvard prize play starring Constant Bennett and Lewis, which opens at the New Fox aPsadena today, for one week.

This story is of a pleasure lovinggirl who takes a job in a speakeasy because of the gaiety and music she craves. When the establishment is raided she sees the dangers of the path she is following and abandons the bright lights for a position as a maid in a fashionabl home. Here, however, she finds herself subject to the same unwelcom attentions and eventually falls in love with the young heir of the house playd by Lewis Ayers,

He betrays her and her subsequent efforts to secure justice for herself and her child with the unexpected turn of events at the climax form a basis for one of the most interesting scr-en offerings of the year.

The supporting cast is great. Included in it are Tully Marshall, Beryl Mercer, Hale Hamilton and many other prominent favorites.

## 'HELL'S ISLAND" IS THE COLORADO'S OFFERING

"Hell's Island," the powerful dramatic production, is the new offering at the Fox Colorado theatre for one week starting last night. That grand team, Jack Holt and Ralph Graves, are again presented in uniform, but this time it is as privates in that dare-devil regiment—the French Foreign Legion.

This colorful drama runs the gamut of geography as well as emotions. Starting with that delightful banter for which Jack Holt and Ralph Graves have become famous, the film builds itself up into a drama of exceptional strength. The background of the action displays a wide latitude, ranging from the dry burning deserts of the Sahara to the moist malarious jungles of Hell's Island in French Guiana.

Dorothy Sebastian has the feminine acting honors. Her role of Marie, the entertainer in a North African cafe, gives her the greatest opportunity of her career.

Fanchon & Marco will premier their laste Idea accompanied by Max Bradfield and his band. Fox Movietone News will offer world events of interst.

## *Birthday Greetings*

***THE NEWS extends birthday greetings and its best wishes this week to the following Sierra Madreans:***

| | |
|---|---|
| Lorraine O'Banion | Aug. 16 |
| Msr. I. Silverman | Aug. 18 |
| Mrs. E. J. Lynde | Aug. 19 |
| Ralph Stewart | Aug. 20 |
| Richard Lees | Aug. 20 |
| L. J. Bunker | Aug. 22 |
| Mrs. Sally M. Boaz | Aug. 22 |
| Mrs. V. S. Vaupel | Aug. 22 |

## Fair Spirit

C. N. P. A. Service

**A Venetian motif has been adopted this year as the decorative theme for the elaborate staging of Los Angeles County Fair in Pomona, September 12 to 21. Here Miss Ernestine Driscoll is shown in the costume and pose of a Venetian farmerette.**

## POWELL IS COUNSEL "FOR THE DEFENSE"

The Bridge of Sighs, dark corridor of drama that long has been a New York land-mark, is used as one of the settings for William Powell's newest starring release, "For the Defense," which comes to the Strand Theatre, Pasadena, for a week beginning tonight.

The Bridge of Sighs is a covered span of stone that connects Tombs prison with the New York Criminal Courts building. Across it prisoners are led from their cells to the court docks; its name originated from their thoughts and feelings as they were led to trial or brought back again following pronouncement of their sentences. Some of the most notorious criminals in the world have made the trip over the historic "bridge."

"For the Defense" presents William Powell as a brilliant criminal defense lawyer who saves many a client from jail through his resourceful application of legal technicalities. But the day comes when he must summon every trick in his power to save the girl he loves from a charge of manslaughter. In attempting to win the case horerhef swa cnfl comes enmeshed in the toils of th law himself, and faces a life term in jail. The climax is filled with high tension dramatics, and leaves audiences breathless.

## NEW ENGLANDERS PICNIC

The date of the annual fall picnic for all the New Englanders of all Southern California will be all day, Saturday, August 30th. It will be in Sycamore Grove Park and following the basket dinner hour there will be a splendid program of singing and addresses. Maine, Vermont, Mass., New Hampshire, Conn., Rhode Island, folks will all join in a grand rally.

## CLUB WOMEN GUESTS OF NEW PRESIDENT AT HER SUMMER HOME

Members of the Board of Directors of the Woman's Club were entertained Thursday at the summer home of Mrs. E. E. Bacon, the new persident, with a bridge luncheon. At the short business meeting, President Bacon stated that the Sierra Madre Fall Flower Show, which is to be held October 24-25, and also the tentative date of the Wistaria Fete are now listed in the State Chamber of Commerce Book. The guests enjoyed a swim after the luncheon. Those present were: Mesdames W. Middough, W. R. Lees, F. S. Ackley, John Osgood, J. H. Robertson, H. B. Hersey, Emile Smith, W. F. Jones and W. E. Pratt.

## BIRTHDAY CAKE WITH 80 CANDLES AT DINNER PARTY

Mrs. Bertha B. Miller entertained the Home and Foreign Missionary Societies of the First M. E. church of Alhambra, Friday. About fifty ladies were present. The 80th birthday of one of the guests, Mrs. L. C. Ashton, was celebrated. A birthday cake decorated with 80 candles was a feature of the lunch. Music furnished by the Children's Home, 347 North Baldwin, added greatly to the enjoyment of the afternoon. Mrs. Miller was treasurer of the missionary society of this church for 19 years. She has entertained these societies annually for the past 23 years.

(Advertisement)

## Central Avenue As A Taxpayer Sees It

By E. WALDO WARD

It is time for the people of Sierra Madre to know something of the cost of Sierra Madre's plan to build a road across Hastings Ranch.

I have not been able yet to learn the boundaries of the zones —But I have before me a statement reading "final assessment"—and I have to presume that my land lies in Zone 11, as some of my lots—A, B, C,—are mentioned. At any rate it will do for an illustration.

The assessment is $94.96 per $100.00 of assessed valuation. —Mind you, that is $949.60 on each $1000 of the assessed valuation.

Assessed valuation is 40 to 50 per cent of the cash value.

I also have to pay interest on unpaid balance for 14 Years, which amount probably will fully equal the principal, the assessment and interest being the total cash value of the land.

Therefore, I must buy all my land back at its cash value to continue to own it.

Query: Would it not be better for us to abandon it? ? ?

As a matter of fact I doubt my ability to pay the assessments and interest. The assessed valuation of my land is $18,490.00; one-fourteenth of the $94.96 per $100 total assessment is the $6.78 per $100 yearly assessment. And having $18,490.00 land assessment at $6.78 per $100 is $1253.62 yearly assessment with probably as much interest, making some $2,507.24 for me to pay annually.

To which must be added the regular taxes. and the yet unknown New School Bond taxes.

Knowing my income, I know that I can never pay these taxes.

The Central avenue tax with interest, will amount in the 14 years, to $35,109.39—An impossible amount to pay.

Strange that the people of Sierra Madre cannot wait a very few years when the owners of Hastings ranch will build the roads.

Also our Council was elected on an economy platform and not to destroy anybody financially or physically.

Respectfully Submitted,

TYPEWRITERS
— L. C. Smith and Corona —
ALL MAKES Sold, Rented, Repaired, Exchanged. Adding Machines.—
Parker Typewriter Co. 178 E. Colo.
Terrace 0595 Pasadena
Woodson Jones, S'ra Madre Agt.
27 N. Baldwin Main 182

AUGUST CLEARANCE SALE
Silk Hosiery —

20 dozen full fashioned Hosiery of Bamberg—Made by Phoenix— Service Weight— Sale Price ..... 88c

All Silk Chiffon Hose— Mission make— A very fine durable hose in all latest colors— Sale Price ..... $1.15

Mission and Phoenix Silk Hose in Service Weight— Our regular $1.65 lines— Sale Price ..... $1.45

Phoenix and Mission Silk Hose in Chiffon and Service Weight— Including the new Dul-Sheer weave —Our entire stock of $1.95 grade— Sale Price ..... $1.65

To Close odds and ends of Silk and Rayon Hose Sale Price ..... 39c

J. F. Sadler & Co.

WE ARE GIVING AWAY
COMPLETE SETS OF CHINA
---*To Our Customers*

Ask About Our Ticket Plan
Double Number of Tickets Given On Crank-Case Changes for the Next Week

Free Crankcase Service
— TRY OUR VALVOLINE OIL —
Dad's Service Station
A. B. MURPHY, Proprietor
54 N. Baldwin --- Phone 164-1

FOX COLORADO
"Pasadena's Leading Theatre"
Colorado at Catalina Phone WA 7713
PRESENTS
JACK HOLT—RALPH GRAVES
DOROTHY SEBASTIAN — in
"HELL'S ISLAND"
— On The Stage —
FANCHON & MARCO "IDEA"

Our Display Rooms

OUR DISPLAY rooms are stocked with a thoroughly representative offering of caskets and other merchandise. All the latest developments and improvements, all the newest styles in color and design, are tastefully and conveniently displayed.

Patrons selecting merchandise here are allowed perfect freedom of choice and comparison. No effort is made to influence their decision, though we are ready at all times to give expert advice based on our wide knowledge and experience in this field.

We offer merchandise to suit every taste and pocketbook. And whatever the price, our patrons are assured of full value. Nowhere else can goods of the same quality be bought for less money.

SIERRA MADRE FUNERAL CHAPEL
*Licensed Embalmer, 25 years*
304 W. Central
Phone 27
Ambulance Service
Lady Assistant

OUR BAKERY GOODS MAKE CHILDREN HEALTHY ! !

NO MATERIALS ARE TOO GOOD FOR OUR CUSTOMERS — WE WANT TO FILL ALL YOUR NEEDS FROM OUR WAGON

Wistaria Home Bakery
Stanley Decker Black 243

FOX PASADENA
W. COLORADO & DE LACY
Week Day Matinee, 2 P.M.—25c :: Evenings, 7 & 9—50c & 60c
*STARTS FRIDAY—TODAY*
The Biggest of Dramatic Sensations
COMMON CLAY
CONSTANCE BENNETT & LEWIS AYERS

Your Motor
Would Perform At Its Best
*Give It A Chance by Using*
RICHFIELD OIL and GASOLINE
*Fill Up At*
PICKETT'S SERVICE STATION

*The* Beautyrest by Simmons

| | |
|---|---|
| Beautyrest Mattress | $42.50 |
| Ace Box Spring | $45.00 |
| Ace Open Coil Spring | $19.75 |
| Deepsleep Mattress | $25.00 |
| Deepsleep Box Spring | $29.75 |

Sierra Madre Furniture Co.
*"Everything for the Home"*
TOM TYLER, Proprietor Blue 219

Continuous 1 to 11 P. M. Daily
Fox Strand PASADENA
Always Cool - Comfortable
ENTIRE WEEK—Starting Friday—AUGUST 22nd
WILLIAM POWELL in
"For The Defense"
With KAY FRANCIS
Mickey Mouse Cartoon — "Our Gang" Comedy
Fox Movietone News

THEATRE ARCADIA
Offering To Its Patrons
Sunday, Monday, Tuesday—August 24, 25, 26
"WITH BYRD at the SOUTH POLE"
*Danger! Daring! Drama!*
Wednesday & Thursday—August 27, 28
Two All-Talking Features
Jack Oakie in "THE SOCIAL LION"
"GIRL Of The PORT" With Sally Eilers and Reginald Sharland

DIVE IN
*and*
KEEP COOL
---in the clear, running water of the CANYON POOL

Open Daily. Water Always Changing And Inspected by City and County Health Authorities
JAMES C. HEASLEY, Manager.

More than $1,300,000 worth of fish, principally sardines, were shipped from California to Latin American ports last year.

Between 1920 and 1929, inclusive, railroads spent $7,500,000,000 for equipment, additions and improvements to property. Last year expenditures were $103,000,000 above the yearly average.

California has 4,469 inmates in the big house at San Quentin and 2,2121 at Folsom. Los Angeles county sent 795 prisoners to San Quentin and 226 to Folsom during the year ending June 30, 1928.

Many living persons can remember when the first oil well in the United States was drilled. It produced 30 barrels a day. Now we have 330,000 producing wells, in 19 states, and eight barrels of oil are being produced annually for each person of our population.

A recent estimate made by the United States department of commerce places the baby golf pastime among the giants of industry with national investment of $125,000,000. There are 25,000 miniature courses in the country. Los Angeles county now has a total of 400 courses, making an estimated weekly income of $150,000.

Iowa is showing the nation how to relieve unemployment and, at the same time, benefit the public. The state has accelerated its highway program. Thirty thousand workmen on Iowa roads will earn $18,000,000 this year. And a multitude of cities, towns and rural communities will enjoy the prosperity that always accompanies intensive road building.

## Hot Lead

*By William R. Lasater*

This Hi-power age nas produced many wonders; things our fathers of the past generation would have said "Just can't be done. Fur instance—we have paper cups, spoons, forks, tablecloths, water pails, shoes, toilet accessories and political advertising, all of which have a certain definite use, then meet the same fate.

Tons and tons of perfectly good marble print paper is being used in the shape of cards. On one side you find the candidiate's name and picture, on tother, his personal pedigree. I bemoan this terrible waste of paper in cards, as they make ideal scratch pads. The larger ones make perfectly good targets for "Young America," when tacked on posts.

Competition among candidates is red hot and many capable men are going strong in spite of the weather. Tuesday night, August 26th, will announce the winners of the political pot-luck.

Finally—lest we forget —PIN THIS ON THE LAPEL OF YOUR COAT — LAYTON FOR ASSEMBLYMAN — REPUBLICAN — FIFTY-THIRD DISTRICT— A Sierra Madrean, too.

Total attendance in the various county recreation centers for the month of July reached the amazing figure of 1,425,283.

### IRMA DEUTSCH AND STACEY JONES, MARRIED

Miss Irma Elizabeth Deutsch, daughter of Mr. and Mrs. William E. Deutsch, of 28 West Laurel Avenue, and Stacey Jones, son of Mrs. L. Jones of 397 Ramona avenue, were married Friday night at 8:30 at the Congregational church in the presence of a large gathering of friends and relatives. The Episcopal ring ceremony was performed by the Rev. W. H. B. Urch.

The beautiful young bride wore a gown of white georgette, with a veil of Chantilly lace, held by a bandeau of rhinestones and orange blossoms and carried a bouquet of white roses. The lace handkerchief she carried was worn by her mother at her wedding 25 years ago.

Marjorie Deutsch, sister of the bride, was maid of honor. Her gown was of orchid georgette and her bouquet of pink roses.

The bridesmaid, Lucile Garcia, of Duarte, wore a yellow satin gown and carried pink roses. William Sewell of Los Angeles was the best man.

Mrs. Janet Stevenson Wood sang "Beloved, It Is Morn," before the ceremony. The bride entered on the arm of her father, William Dutsch, who gave the bride away. Mrs. Agness Buisseret, of Los Angeles, played the wedding march. Frances Robertson, flower girl, scattered rose leaves in the path of the bride. Alan Robertson was ring bearer. The ushers were C. W. Ford, Norman Dumas and K. A. Caukin.

Sixty guests attended the reception held in the church parlors after the ceremony. The young couple are honeymooning at Santa Barbara. They will be at home to their frends the last of the month at 397 Ramona avenue.

Mr. and Mrs. Roy Edwards and family are enjoying an extended outing at Long Beach.


**Ray A. Grant**
*Funeral Director*
Lady Assistant
201 West Central
Sierra Madre
Main 93


## At The Churches

### Christian Science

Corner Highland and Hermosa

**First Church of Christ Scientist of Sierra Madre is a branch of the Mother Church, the First Church of Christ, Scientist, in Boston, Massachusetts.**

**9:30 a. m.—Sunday School.**
**11:00 a. m.—Sunday service.**
Subject for August 24th, "Mind."

8 p.m. Wednesday—Testimony meeting.

**Reading Room open Mondays, Wednesdays and Fridays from 2 to 4 P. M.**

### The Church of the Ascension

*(Episcopal)*
**The Rev. David E. Robertson**
**Priest-in-charge**
Office Phone Green 162
*Summer Schedule*

**Sundays:**
7:30 A. M. Holy Communion.
8:10 A. M. Matins.
8:30 A. M. The Eucharist with hymns and address.
The Chuch school will also convene at 8:30.

**Weekdays:**
The Holy Eucharist is celebrated according to announcement.

### Pilgrim Mission

**26 Windsor Lane**
Mrs. Hallowell, *Pastor*

Revival services will be held every night except Saturdays—August 1st to 10th inclusive.

The new pastor, Rev. Katherine Hollowell will conduct the services at 7:30.

There will be one Divine Healing service.

### Congregational Church

**Rev. Arthur O. Pritchard, pastor.**
Wm. G. McKittrick, superintendent.
Mrs. Myrtle G. Hill, choir leader.
**Gustav Riherd, orchestra leader.**
9:45 A.M.—Sunday school.

Dr. W. H. Urch of Pasadena will preach at the regular 11 o'clock service. The topic of his sermon wil be: "Wilt Thou Be Made Whole?"

Church School at 9:30 a.m.. Wm. G. McKittrick, Superintendent.

No evening services during the month of August.

### Bethany Church

William Duncan Ogg, Pastor.
Merrill Jensen, director of music.
Roy Edwards, superintendent of Bible school.
Miss Helen King, teacher adult class.
9:30 A.M.—Bible school, classes for all ages.
11 A. M.—Morning Worship. R. C. Lewis, of the Hawthorne Church, will preach, subject—"Those Blessed Sabbath Days."
6:30 P.M.—Young peoples meetings.
7:30 P.M.—Evening service.
Rev. Lewis will bring a message of vision and vitality with the subject: "The Greatest Mistake the Governor Made."
Wednesday, 7:30 P.M.—Prayer praise and participation service.
Pastor Ogg speaks over KTBI radio station of the Los Angeles Bible Institute Friday mornings at 9:45 o'clock.

## Canyon Park Notes

*By* LAURA E. CADMUS

JOHN B. FOREMAN of the U.S.S. Mississippi, after completing the annual manuevers of the Battle Fleet, visited his grandmother, Mrs. Francis H. Burton of Woodland Drive.

A seven months cruise included the British West Indies, New York City, New Haven, Connecticut, Newport, R. I., Norfolk, Va., and two special trips through the Panama Canal with R.O.T.C. members from Yale and Georgia Tech schools. One trip included the return of the Bluejackets (sharpshooters) to Nicarauga for the coming election of congressment there. Foreman describes a very interesting trip through the West Indies.

Mr. and Mrs. W. D. Lehman, of Southgate, entertained last Thursday night at 663 Brookside Lane honoring the twelfth birthday of their son Donald.

The evening was spent by the young guests in games and contests. Places at table, where refreshments were served, were marked by streamers in pastel shades, which hung from a large parasol overhead. The birthday cakes with lighted candles were cut and served to guests among whom were Betty Lou Lehman, Jean Lehman, Mr. and Mrs. B. B. Barnwell and children, Howard, Lester and Mary Barnwell of Southgate, Mrs. Ralph Gillette, Raymond and Marie Gillette, of Long Beach, Brownie Lehman, Harold Gerling, Pasadena, Mr. and Mrs. W. W. Mays, Dorothy and Billy Mays, Sierra Madre.

Pierce Lawes, son of Mr. and Mrs. Tom Lawes, of Woodland Drive, has returned from San Francisco where he had been attending school. He will enter Pasadena Junior College this fall. With Mr. Lawes as guests came Darrell Cluff, San Francisco and Miss Lucille and Gertrude Stevens of San Francisco. Other guests of the Lawes for the week were Mr. and Mrs. Hulga Bloomquist, Pasadena, Hans Glore, Mr. and Mrs. George Stevens, Long Beach.

1910

Misses Harriet Andrew, Corrine Marque and Naomi Maque were weekend guests of Mrs. L. E. Wheeler, of Alta Vista Drive.

Mrs. Marian Jones, of Alta Vista Drive, is convelescing after a tonsil operation.

At Hillcroft cottage on Brookside Lane, Mrs. F. B. Luthy had as visitors, Mrs. William Wills and Mrs. L. B. La Chute of Los Angeles.

As a guest at her cottage on Brookside Lane, Mrs. White had Mrs. Carrie H. Haggerty of Long Beach, Mrs. White and Mrs. Haggerty spent the week end at Long Beach.

1920

Miss Norma Smallwood, of Pasadena, visited Dorothy Ronge of 586 Woodland Drive, during the week.

### St. Rita's Church

**Rev. Hyacinth Clarey, C.P., Pastor**
**318 North Baldwin**
**Sunday masses at 7 and 9 a. m.**
**Week day masses at 7 a. m.**

### NOTICE OF TRUSTEE'S SALE

WHEREAS, by a deed of trust executed by MARY M. SWEENEY and OSCAR SWEENEY, her husband, therein called Trustors, dated November 13, 1928, and recorded November 26, 1928 in Book 8899, Page 183 of Official Records, in the office of the County Recorder of Los Angeles County, California, said Trustors did grant and convey the property therein and hereinafter described to SECURITY TRUST & SAVINGS BANK, now SECURITY-FIRST NATIONAL BANK OF LOS ANGELES, as Trustee, with power of sale, to secure, among other things, the payment of one certain promissory note, made by Mary M. Sweeney and Oscar Sweeney, dated November 13, 1928, in the principal amount of Two Thousand and No-100 Dollars ($2000.00), in favor of the Equitable Building & Loan Association, a corporation; principal and interest payable in one hundred twenty-six (126) installments of Twenty-four and No-100 Dollars ($24.00), or more, on the 13th day of each and every month, beginning on the 13th day of December, 1928; with interest from date on unpaid principal at the rate of eight and four-tenths (8.4) per cent per annum; and

WHEREAS, said Deed of Trust provides that should breach or default be made in payment of any debtedness and, or, in performance of any obligation, convenant, promise or agreement therein mentioned, may declare all sums secured thereby immediately due and may require the Trustee to sell the property thereby granted, and conveyed; and

WHEREAS, a breach of and default in the obligation secured by said Deed of Trust has occurred in that the monthly installment of principal and interest in the amount of Twenty-four and no-100 Dollars ($24.00), due on December 13, 1929, and all subsequent installments of principal and interest have not been paid; and

WHEREAS, FIDELITY SAVINGS AND LOAN ASSOCIATION, formerly Equitable Building & Loan Association, a corporation, did on April 4, 1930, elect to and did declare that a breach and default had been made as aforesaid and did declare all sums secured thereby then due and did demand that said Trustee sell the property granted by said Deed of Trust to satisfy the obligations secured thereby and did on May 2, 1930, file for record in the Office of the County Recorder of Los Angeles County, California, a notice of said breach and default and of election to cause said Trustee to sell said property in accordance with the provisions of said Deed of Trust, which Notice was recorded in Book 9940, Page 194, of Official Records of said County.

NOW, THEREFORE, notice is hereby given that the undersigned by virtue of the authority in it vested, as Trustee, will sell at public auction to the highest bidder for cash, in United States Gold Coin, on Friday, the 5th day of September, 1930, at the hour of eleven o'clock A.M. of said day in the lobby of the SECURITY-FIRST NATIONAL BANK OF LOS ANGELES, 230 E. Colorado St., in the City of Pasadena, California, the interest granted and conveyed to it by the Aforesaid Deed of Trust in and to the real property therein described situate in the City of Sierra Madre, County of Los Angeles, State of California, described as follows:

Lot Seven (7) of Victoria Place, as per map recorded in Book 9, Page 173 of Maps, in the office of the County Recorder of said County.

To pay the balance of the principal sum of said note, to-wit the sum of $1867.68, and the interest thereon from the 13th day of November, 1929, at the rate of 8.4 per cent per annum, sums, if any, advanced under the provisions of said Deed of Trust, the expenses of said sale; and also the costs, charges, attorney's fees, and other expenses expended and incurred by the Trustee and authorized by said Deed of Trust.

Terms of sale—cash in United States Gold Coin payable at the time and place of sale.

Dated, August 1, 1930.

SECURITY-FIRST NATIONAL BANK OF LOS ANGELES, TRUSTEE.
By H. H. LEHMAN,
Vice-President.
By R. T. SEGNER,
Assistant Secretary.
45:47

**. . . Economical Transportation for you!**

RIDE the Big Red Cars next time you come to town. It is the most economical way. Users of the Monthly Pass and Commutation tickets travel for but a fraction over ONE CENT per mile . . . lower, decidedly than the cost of driving your own car.

Lean back in the comfortable seat . . . relax, read, or just enjoy the sights along the way.

Safely...swiftly, a trained man drives you to your destination . . . no traffic jams . . . no parking problems.

From all parts of the Southland, schedules have been carefully arranged to meet with your convenience.

Why not give the Big Red Cars a trial on your next trip to town? Learn their decided advantages. Call the local Pacific Electric agent for schedules.

**Pacific Electric Railway**
GEORGE E. MESECAR
Agent
Red 38 Sierra Madre



( Political Advertisement )

ELECT
**ROBERT E. FRITH**
Of This Community
**SUPERVISOR**
FIRST DISTRICT
Primaries --- August 26
*My Program: Prompt and efficient administration of county business*
FRITH FOR SUPERVISOR CLUB



(POLITICAL ADVERTISEMENT)

**Vote For**
**Lester K. Layton**
REPUBLICAN CANDIDATE FOR
**State Assemblyman**
*Fifty-third District*

WORLD WAR VETERAN, Councilman of Sierra Madre, Public Accountant Eight Years Experience.
-:-:-
Pleged to Square Deal for Southern California in Distribution of Tax Funds, State Reapportionment, Congressional Reapportionment under 1930 Census

*Sponsored by Citizens of Sierra Madre*



MAIN 260

# WANT ..ADS..

## WORK WANTED

REFINED WOMAN, musical, as housekeeper, companion; References exchanged. Box Z, Sierra Madre News. 45*48a

DRESSMAKING. Stark, Red 45. 15:tfa

MIDDLE aged lady for housekeeping and cooking. 37 Esperanza Ave. 47*b

REFINED young lady wishes half day work, any kind, or care of children. Green 85. 161 E. Grandview. 47*49a

WANTED—Work by an experienced gardener. For reference inquire at 266 N. Wilson. Red 239. 47*a

WORK WANTED—Reliable woman wants housework, cleaning, or ironing, by the day. Telephone 125-4 evenings or early mornings. 47*a

FURNITURE repairing, carpentering, painting and general repairs, door locks and windows. Call, The Handy Man. Black 86. B. A. Platte. 11:tfa

LAUNDRY WORK wanted; prices reasonable; bundle called for and delivered. 227 S. Baldwin. Phone 3072. 43:tfa

RELIABLE woman wants house work. Phone 1071. 30:tfa

PLAIN SEWING, dressmaking, mending or coats relined by experienced seamstress. Phone Black 136. 47*a

## FOR SALE

RED fat hens, 30c lb. Phone 3154. 649 W. Grandview. 43:tfe

DANDY LOT—90x205 to alley, improved street, good location. $1650 for quick sale. T. W. NEALE, 22 N. Baldwin. 46:48c

R. I. FRYERS—For Sale. 602 Mariposa. Blue 78. 46*47e

THOROUGHBRED English Bulldog puppies. Husky, fun-loving little fellows. Affectionate pets. $25. 733 W. Grandview. 47:48e

DOUBLE BED and mattress spring, $10. Dining room table and 2 chairs $10; small dresser $5. 233 San Gabriel Ct. 47*e

SINGER sewing machine; drophead; $10; 6-ft. oak extension table and 6 chairs $20: Good organ, shaped like piano, $25. Call Blue 150. 47*e

CHILD'S BED— Cheap, 101 E. Central Ave. Phone Blue 75 or Red 114. 47:tfe

BIG LIVING & dining room; 2 bedrooms, bath, kitchen, back porch, needs paint and perhaps a new roof; trees, lawn, flowers, fruit. A good buy around $2500. This buy will make buyer and seller happy. See Humphries, opposite the bank. 47:c

OWNER SAYS—Humphries sell my home—get a few hundred down, 25.00 a month, avocado trees that will help pay taxes—wonderful sleeping porch south exposure, quiet, nice neighbors, a lot less than 3,000.00 will buy it—The balance goes at six per cent—Humphries, 26 W. Central —the bank is opposite. 47:tfc

FIRE PLACE, Porches, views, nice bit of garden, quiet neighborhood, house in good shape. owner instructs me to sell and sell quickly. A few hundred down, balance like rent—sure it has a garage, cement floor and everything. This little home is comfy, convenient and somebody will buy it soon—Let Humphries, the friendly Realtor show you.. This is a different buy than other bargain advertised in this week's issue. Don't phone, See Humphries—the bank is opposite 47: tfc

## LOST and FOUND

LOST. Man's watch, Elgin open face, white gold, saddle fob. Bob Jensen, 561 W. Grandview. 40:tfg.

FOUND by two boys sum of money in envelope. Owner may secure same by describing writing on envelope and paying for ad. Apply Sierra Madre News. 41:tfg.

LOST—Black Belgian Police dog. Slightly ill but harmless. Reward. Mrs. E. L. Davis, Phone 238-2. 47:49g

LOST—Red Disc Wheel with tire on Mariposa. Return to NEWS OFFICE. Liberal Reward. 47*g

## ROOMS—BOARD

ROOM and BOARD — Private home; good meals and large airy room. 49 S. Baldwin. Phone 2764. 44:tfh

ROOM and sleeping porch, with tray service. Private country home. Tubercular convalescents. $65 per month. Box 774, Rosemead, Calif. 44:47h

PLEASANT ROOM and good board with nursing care if desired for invalid or elderly lady. Phone Green 259 45:47h

HOTEL Mira Monte, 426 N. Auburn — Rooms, Apartments, Meals. 42:tfl

WILL SERVE breakfast and evening dinner to 1 or 2 persons. No objection to convalescents. 101 N. Auburn. Red 228. 46:tfl

ROOMS with board. No. T.B. Phone Black 19. 24:tfb

SPLENDID ROOM and board in fine home. Jewish cooking. Fine place for rest. 1647 N Santa Anita Ave. Arcadia 2546 33:tfh

FURNISHED ROOM—$12 month, with breakfast, $20, including garage $23. 252 E. Grand View. 46*48

## WANTED

I WILL BUY a used covered lawn or porch swing or hammoch in good condition and reasonably priced, or two reclining beach or steamer chairs. Mrs. Alice Frances, Box M, Sierra Madre News. 45:tfk

WANTED—A resident salesman to represent Buick in Sierra Madre. See E. L. Sapp (Buick Dealer), Monrovia. Phone 80. 46:48b

WANTED—Garden work and cesspools by contract. Phone 138-4 .... 46:tfa

## RENTALS

COZY COTTAGE, furnished, 3 rooms and bath; garage. quiet and secluded. Trees and flowers. $25. 683 W. Alegria. 47*48d

FOR RENT—Nicely furn. rear cottage; 4 rms. & garage, $22. 84 Esperanza. 47*48d

GARAGE for rent—Close to business center. $2.50 month. Andrews & Hawks. 46:tfd

Your most discriminating neighbors and successful merchants have their printing done by THE NEWS. Do you?

## Miscellaneous

FERTILIZER: Screened manure for lawns, etc., $1.00 per sack; 3 sacks for $2.50. Unscreened, 85c per sack, 3 sacks for $2.25. Delivered. Ward Nursery. Blue 29. 22:tf

GALVANIZED FENCES, guaranteed substantial in all details. Close inspection and comparisons welcomed. Brown's Landscaping. Green 298. 31:tfi

LOANS—$2500 to Loan, 7%. Andrews & Hawks. 22:j

DOUBLE bed and mattress, $3; good condition. 255 N. Lima. Green 214. 47*i

WILL SHARE my comfortable modern apartment with congenial couple or young woman. No Sick. Phone 138-1. 47*d

'AZTEC - CAFE - BEAUTIFUL'
Cool, Clean, Sanitary
Not A Roadside Inn
SUNDAY 6-COURSE DINNER $1.25
REGULAR SUNDAY DINNER $1.00
REGULAR WEEK DINNERS 50c—75c—$1.00
Only the choicest of everything goes in our meals, regardless of price. Worthy of your patronage and inspection. The Aztec, locally owned and operated. Phone 838 or 839 for private tables or banquet rooms. Dancing music, free. 47:48h

AZTEC SODA FOUNTAIN
COOL WEEK-END SPECIALS
Ice Cream Brick, 3 flavors 39c qt
Ice Cream Brick, 3 flavors 20c pt
Coca Cola in bottle .....50c Doz.
Ginger Ale in bottles.... 50c Doz.
Root Beer in bottles .... 50c Doz.
Orange Frost in bottles 50c Doz.
Lime Frost in bottles.... 50c Doz.
Kream Frost in bottles 50c Doz.
Delaware Punch in bots. 50c Doz.
Strawb'ry Punch in bots. 50c Doz.
Double decker Sandwiches, Lunches until after midnight. Dancing music free. Reservations for parties. Special tables and booth. Phone 838 Aztec Hotel.

"AZTEC-HOTEL-BEAUTIFUL"
Rooms and apartments, $30 and up. Quiet, refined, modern. All outside rooms, 100 % baths. Full hotel service. Private telephones, etc. Phone 833 &839. 47:48h

# In Your Garden--Now

**What To Plant — What To Do**

*By JESSIE WARD RUSSELL*

TIMELY SUGGESTIONS

ALL deciduous fruit trees should be irrigated after they are through fruiting. It is during the late summer that they form their fruit buds for the coming season. As the trees can only take up food through the sap that flows in the tree they must have plenty of moisture so that the sap can form.

After Matilija Poppies have bloomed and the foliage becomes ugly, it can be cut back. Just leave enough foliage so that the plant can breath. If there is some new growth coming up from the roots, all of the older growth can be removed.

Those who have avocado trees of the Ward variety should look to see if they are bearing too heavily this year. If so they should be thinned. One fruit to a twig is quite enough. Even if four or five fruit are hanging on a cluster, pull off all but one. I know this takes nevre for they look so fine hanging there. But it is so much better for the tree and for the crop next year and also the fruit that remains will be so much larger.

Now, above all other times, you should have ant poison in jars about the garden. The ants are more active than ever at this time of the year and they can cause no end of mischief by carrying pests from plant to plant.

Blackberries can be pruned now. Cut out the old canes that bore fruit this spring and summer. The nw growth will bear next year.

We have found that the best method of catching gophers in the garden is to set wire traps in the runway. Dig down until you reach the horizontal runway and set a trap on both sides.

It is not too late to plant zinnias for fall bloom. If you have young plants out now, keep pinching them back until you get strong, stocky plants. They will then have large flowers with long stems. Dust occasionally with sulphur to keep off the mildew. Plants should be at least a foot apart.. So many make the mistake of planting bedding plants too close together.

Statice, planted now, will bloom all winter. Their large clusters of purple blossoms are very showy. They mix well with any other color.

Plants of a sub-tropical nature seem to prefer to be planted now while it is hot. A few of them are: Lantanas, Palms, Bougainvillias, Hibiscus, Begonias, Solandra Vines (Cup-of-Gold), Heleotrope, Cactus, Aloes, Oleanders, Jacaranda, Acacia, Flowering Eucalyptus, Coral Trees, and Plumbago.

## Dentists Learn That Fruit Juices Halt Tooth Decay

American dentists are showing an active interest in oranges and lemons in their relation to proper tooth structure and dental troubles, according to W. B. Geissinger, advertising manager of the California Fruit Growers Exchange in his report before the Exchange board of directors on his return from the American Dental Association Convention at Denver.

Over 2500 dentists from all over the United States attended the Denver convention which ran from July 21-25. Hundreds visited the Sunkist educational exhibit in the convention hall and signed up for literature on the health values of citrus fruits.

"Many of the addresses before the convention featured the importance of diet and its relation to proper tooth structure and bodily health," stated Mr. Gessinger. "Widespread interest was shown in the work of Dr. Milton Theodore Hanke of the University of Chicago, on his experiments on vitamin C and its ability to improve tooth and gum structure and tissue. Dr. Hanke's experiments on vitamin C and its ability to improve tooth and gum structure and tissue. Dr. Hanke's experiments show that proper diet is an important factor in the development of teeth and bones and that vitamin C in particular is an important factor in the prevention of dental decay and pyorrhea.

"Dr. Hanke's experiments show that the average American diet is largely deficient in this vitamin. Even the diet of the wealthy usually does not contain enough of this element of proper nutrition," continued Mr. Geissinger. "Dr. Hanke points out that the reason for this is that this particular vitamin, though found in a number of fresh fruits and vegetables, is very unstable and is easily destroyed by cooking. It appears that the body cannot store this vitamin for any length of time and needs a new supply every day.

"By feeding one pint of orange juice daily with the juice of a lemon added, Dr. Hanke and other research authorities are able to bring about a marked improvement in unhealthy gum tissue and to arrest and hinder tooth decay. Improvement is also shown in the general health and bodily condition of the patients.' '

## Along the Concrete

Mrs. H. Fraiberg, of Long Beach, and daughter, Mrs. E. Masel, of Pacoima, were visitors at the home of H. Greger of 195 San Gabriel Court the past week.

Mr. and Mrs. N. B. Hutton and Elmer A. Green and son Robert were guests at the home of Col. and Mrs. H. B. Hersey for dinner Sunday.


**INSTANT**

Hose Coupling

This nose coupling enables anyone, even a child, to attach garden hose to faucet instantly, no injuring the hands. Nothing to get out of order—No leakages—no lost washers—No threads to bind—Install a faucet end on each outside tap. Simply slide hose end into any one you desire—and garden or lawn watering becomes a pleasure. All sizes for all purposes. Faucet end, 35c; hose end, 25c.

WHEELING HARDWARE
41 N. BALDWIN — BLUE 75

INSTANT COUPLING CO.,
169 N. La Brea, Los Angeles

NEW COLORED WATSONIAS

Plant NOW For Winter Bloom

Pink, Rose, Orange, Red and Lavender—

Bulbs, Mixture of All Shades, $1.50 per dozen

Ward Nursery
Mt Trail & Laurel Aves
Phone Blue 29


(POLITICAL ADVERTISING)

**Rigid Economy Only Hope for Tax Reduction**

HUGH A. THATCHER has succeeded as a BUSINESS MANAGER. It is ONLY by BUSINESS MANAGEMENT that county expenses can be reduced. A vote for Thatcher is a VOTE TO GET A DOLLAR'S WORTH FOR EVERY DOLLAR SPENT. The office of supervisor means more to you FINANCIALLY than who is Governor.

Thatcher-for-Supervisor Headquarters

357 W. 2nd, Pomona



**Savings and Commercial BANKING**

SEPTEMBER 2—Board of Supervisors Fix County Tax Rate.

OFFICERS

H. E. ALLEN, President — W. H. INGRHAM, Cashier
C. S. KERSTING, Vice-Pres. — M. F. SEELEY, Asst. Cash.

DIRECTORS

H. E. ALLEN — C. S. KERSTING — C. W. YERXA
F. H. HARTMAN — C. W. FORMAN
W. S. ANDREWS — W. S. HULL

**SIERRA MADRE SAVINGS BANK**

COMMERCIAL — SAVINGS

Capital Paid Up, $47,500.00—Surplus, $37,000.00



*PASADENA'S LEADING*

**Laundry**

*Introducing*

PRIMPREST

Something entirely new in finish—a radical change in method of estimating costs for your entire laundry bundle. Many comments are received daily favoring this new departure in treating your "wash day problems."

*"PUT AWAY YOUR TUBS AND PUT AWAY YOUR IRONING BOARD."*

Hail the Mission route man who calls upon your neighbors and friends. Ask him for PRIMPREST.

Silk and Rayon Lingerie—No extra charge

MISSION LAUNDRY

PHONE WAKEFIELD 4117
and ask to have phone charge reversed.


( Political Advertisement )


**There is one man in every State that can serve all of its people best . . .**

JAMES ROLPH, JR.,
is a true representative of the spirit of California.

James Rolph, Jr., has reflected the highest credit upon the community of which he has been the Mayor for nearly twenty years.

James Rolph, Jr., is exceptionally well equipped to foster and expand the affection that the people of all the other States entertain for California.

James Rolph, Jr., interprets correctly and accurately the ideals and impulses of the people of California.

James Rolph, Jr., better than any other man, can break down what remains of the sectional prejudices in California, which he has constantly striven to abate.

James Rolph, Jr., in the twenty years of his public service has built up a record of achievement that qualifies him as the one man that can best serve all of the people of California.


# Professional Directory


**Physicians & Surgeons**

J. EARL GOSSARD, M. D.
149 West Montecito Avenue
Office Ph. 2884, Night or Day
Res. Phone COlorado 2966

**Physicians**

Lloyd L. Krebs, M.D.
Sierra Madre Office, 65 E. Central. 11 a. m. to 1:00
Phone Main 60

Geo. W. Groth, M.D.
122 N. Baldwin
Calls answered day or night
Phone: Blue 144

F. P. Miller, M. D.
Practice limited to diseases of the Lungs and Throat
Phone COlo 6181
(Pasadena)
Apppointments Made at Any Time

**Osteopaths**

Dr. C. L. T. Herbert
Osteopath
Office in Patio S. M. Hotel
TELEPHONE BLACK 48
Res. Phone, Red 168

Dr. Mary Groth
Osteopath
Physician and Surgeon
144 E. Highland Ave.
Phone Red 298

May Culbertson Laidlaw
OSTEOPATHIC PHYSICIAN
Hours by Appointment
Office and Residence 83 North Sunnyside—Phone Green 296

**Eye, Ear, Nose, Throat**

Dr. Frank E. McCann
Specialist Eye, Ear, Nose and Throat, and Fitting of Glasses
Office hours 10-12, 2-4.30
207-8-9 Citizens Bank Bldg.
Phone 470

Established 1907
Hours 8:30 to 4:30 — Phone Main 173
Dr. W. G. Barks
OPTOMETRIST
Glasses Fitted. Lenses Replaced
Examination by Appointment
509 S. Myrtle Ave.
MONROVIA, CALIFORNIA

**Chiropractor**

Herbert A. Brown, D. C.
83 W. Central Ave.
Hours: 10-4 Mon., Thurs., Sat. and by Appointment.
Phone 1831
SIERRA MADRE

**Contractors**

R. M. Finlayson
ARCHITECT
Res. 162 Santa Anita
Monrovia Office:
203-205 First Nat. Bank Bldg.
Tel. Green 448

GEORGE MORAN
BUILDING CONTRACTOR
162 Grove St. Red 196
License No. 12545

D. and J. Buchan
Plastering, Cement and Brick Work; Cesspools
Blue 207—130 E. Montecito
Blue 226—677 W. Montecito

Frank M. Hildebrandt
Contractor and Builder
ARCADIA, CALIFORNIA.
1326 So. 6th St. Phone 423
License No. 2886

AMERICAN RED CROSS
HEADQUARTERS
Community Service Building
26 W. Central—Phone 309
Regular Meetings Last Monday Each Month, 4 P.M.
Files, Publications, Information Obtainable Daily
W. R. HUMPHRIES, Chairman
MAY S. WOOD, Secretary.

**Nursing**

Mrs. Tilden
Practical Nurse
Tel. Green 91
610 West Highland Ave.

Miss R. E. Moulton
Trained Nurse
335 N. Auburn
Green 28

**Dentists**

Dr. J. L. Woehler
Dentist
Sierra Madre Hotel Building
Telephone Blue 184
Evenings by appointment

Warden & Tiller
Dentists
Hours: 8:30 to 12; 1:30 to 5
Office Closed on Fridays
Black 186 — 522 W. Central

**Artists**

Ella Shepard Bush
MINIATURE PAINTER
223 West Laural Avenue

**Pianoforte**

Gustave D. Riherd
Teacher of Piano, Harmony, Counterpoint.
*Honor Graduate of College of Music, Cincinnati, Ohio.*
1705 S. Locust, Pasadena, Cal.
or Phone WA. 1892.

**Voice Instruction**

Laura Estelle Cadmus
Mezzo-Soprano
Concert, Oratorio and Church
601 Woodland Drive, Canyon
Tel. Red 159

**Plumbing**

Plumbing and SHEET METAL
SIERRA MADRE HARDWARE CO.
31 West Central
Phone Main 98
Night: Phone Blue 299

Plumbing Service & Supply Co.
G. E. Babbitt & Son
Plumbing, Heating and Supplies
Contracting and Repairs
Day and Night Phone
38 WINDSOR LANE
PHONE 319
Sierra Madre, California


NOTICE OF COMMISSIONER'S SALE ON FORECLOSURE
No. 303559

In the Superior Court of the State of California in and for the County of Los Angeles.

Plaintiff,
H. M. EVANS

—vs.—

ALICE BEARDSLEY, et al, Defendants.

Under and by virtue of an order of sale and decree of foreclosure and sale, issued out of the Superior Court of the State of California, in and for the County of Los Angeles, on the 1st day of August, 1930, in the above entitled action, wherein the above named plaintiff obtained judgment and decree of foreclosure and sale against ALICE BEARDSLEY, Defendant, on the 28th day of July, 1930, for the sum of Forty-three Hundred Fifty-six and 10-100 Dollars gold coin of the United States, plus interest and cost, which said judgment and decree was on the 29 day of July, 1930, entered and recorded in Judgment Book 722 at page 107 et seq. (to which judgment and decree reference is hereby made), I am commanded to sell at public auction all the following described premises, situate, lying and being in the City of Pasadena, County of Los Angeles, State of California, and bounded and described as follows, to-wit:

Lot Two (2), Mayview Tract, in the said City of Pasadena, as per map recorded in Book 15, page 116 of Maps, in the office of the County Recorder of said County, Except that portion of said lot described as follows:

Beginning at the North-west corner of said Lot Two (2) of said Mayview Tract, thence North 25° 21′ East 145.74 feet to the North-east corner of said lot, thence South 34° 30′ East along the Easterly line of said lot 134.34 feet, thence South 56° 1′ West to a point in the Westerly line of said lot, thence North along the Westerly line of said lot to the point of beginning.

PUBLIC NOTICE IS HEREBY GIVEN that on Saturday, the 30 day of August, 1930, at 10 o'clock A.M. of that day, in front of the Court House door of the County of Los Angeles, Broadway entrance, I will, in obedience to said order of sale and decree of foreclosure and sale, sell the above described property, or so much thereof as may be necessary to satisfy said judgment with interest and costs and expenses of sale, to the highest and best bidder for cash, gold coin of the United States.

Dated August 1, 1930

R. E. ALLEN,
Commissioner appointed by said Superior Court.

LE ROY N. FRENCH,
1010 Board of Trade Bldg.,
Los Angeles, Calif.
Attorney—for Plaintiff.

45:48


**Painting and Decorating**

O. W. Carlson
PAINTING, DECORATING
Shop in Rear of Edison Office,
Phone, Pas. TERR. 4021
Sierra Madre

Walter Annas
Painting and Decorating
SIERRA MADRE.
24 Park Ave. Phone 108-1

**Civil Engineering**

O. A. GIERLICH
Consulting-Municipal Engineer
Licensed Surveyor
Design and Supervision
Estimates, Plans and Maps
302-7-8 Citizens Bank Bldg.
PHONE 217 — MONROVIA

**Miscellaneous**

Sierra Madre Hospital
and Maternity Home
Phone Blue 144
122 N. Baldwin

TELEPHONE RENT PAID?
DISCOUNT IF PAID BY 10th
Office Hours: 8 a.m. to 5 p.m.
Saturday, 8 to 12

News Want Ads
*are guaranteed to bring the Desired Results*

Termite Control
GEORGE MORAN
License No. 53
162 Grove St. Red 196

**Undertaker**

Ray A. Grant
UNDERTAKER
Licensed Embalmer
Main 93 — 203 W. Central

SIERRA MADRE FUNERAL CHAPEL
J. T. Farrell Co.
*Lady Assistant*
Main 27 — 304 W. Central

INSURANCE
*FIRE*
*AUTO*
*ACCIDENT*
*BURGLARY*
*PLATE GLASS*
T. W. NEALE
Black 8 — 22 N. Baldwin


RELIEF FROM CURSE OF CONSTIPATION

A Battle Creek physician says "Constipation is responsible for more misery than any other cause."

But immediate relief has been found. A tablet called Rexall Orderlies has been discovered. This tablet attracts water from the system into the lazy, dry, evacuating bowel called the colon. The water loosens the dry food waste and causes a gentle, thorough, natural movement without forming the habit or ever increasing the dose.

Stop suffering from constipation. Chew a Rexall Orderlie at night. Next day bright. Get 24 for 25c today at the nearest Rexall Drug Store.

F. H. HARTMAN & SON.

Ray Grant is able to be about again after his recent illiness.

Mr. and Mrs. Harold Roberts are enjoying a two weeks motor trip to San Diego and vicinity.

W. H. Ingraham returned to his duties at the bank after a two week's vacation spent in Mexico City, Mexico.

Mrs. Emma Livingston returned Friday from a visit to Arkansas. Mrs. Livingston is employed in the local telephone office.

Mr. and Mrs. H. B. Little, of San Francisco, spent Monday with Mrs. Ada C. Owsley, of 177 North Lima street.

Mercedes and Annunciata Schiltz are spending a week visiting relatives in Los Angeles and Manhattan Beach.

Robert Drew returned to his home Monday from the Hollywood hospital where he has been for some time as the result of an operation for asteomyelitis.

Col. and Mrs. H. B. Hersey and Mr. and Mrs. Oliver J. Kirkpatrick will be guests at the Peter Pan Woodland club at Big Bear Lake over the week end.

W. J. Lawless has been confined to his bed suffering from eye trouble for the past 11 days. His condition is responding to treatment rendered by specialists from Los Angeles.

Dr. D. L. Farrell, of 304 West Central avenue, is recuperating in a Los Angeles hospital from an operation for appendicitis which was performed Tuesday.

Mrs. Waverly E. Pratt was the guest Wednesday of her mother, Mrs. May W. Huks, of Long Beach, at a bridge luncheon at the Long Beach Country Club.

Miss Mattie Seeley, Mr. and Mrs. Fred Hooker Jones and Frank Spencer left Sunday for a week's outing to be spent at Lake Tahoe, June Lake and the Yosemite.

Mr. and Mrs. Fred Griebenow and daughters, Margaret and Sara Jana, and Miss Elizabeth Barker, Mrs. Griebenow's sister, left Saturday for a short trip to Sequoia National Park.

Visitors at the home of Mr. and Mrs. E. E. PerLee, 124 South Hermosa street, this week were their daughter, Mrs. F. M. Mohr, of Los Angeles, and Miss Virginia Yerxa, of Pasadena.

Mr. and Mrs. Frank U. Smith spent Monday at Banning on business. Mrs. C. Beaver, assisted by Mrs. G. B. Langworthy, took charge of the Ranier restaurant during the absence of the proprietors.

Mr. and Mrs. William Nelson and children, Eugene, Viorene and Elvera, of Minneapolis, are house guests for 10 days at the home of Miss Ingrad Nelson of 24 North Lima street, who is a sister of Mr. Nelson. They visited California 10 years ago.

Mrs. W. J. Schiltz, of 67 East Highland avenue, was the guest of Miss Mildred Hoppel of Arcadia Monday night. They spent the evening playing miniature golf along with 200 members of the Daughters of America in Monrovia.

Mr. and Mrs. Vincent Fleming entertained Mr. and Mrs. W. E. Pratt and son Loren at dinner Sunday night, followed by an evening of bridge and golf. The Flemings spent Tuesday night at the home of Mr. and Mrs. William Elliot in Huntington Park.

Mr. and Mrs. Nestor Young, of 209 West Highland avenue, spent the last week end at the Acton ranch of Dr. Roy L. Young, of Glendale. Dr. Young's daughter, Miss Jacjueline, is a house guest at the Nestor Young home this week end.

Mrs. Lillian Isabel Lewis returned Monday evening from Mexico City, where she has been spending the summer. Mrs. Lewis has a home on Woodland Drive called Lewis Terrace. She is staying in Hollywood for a few days before she departs for Palo Alto, where she has a position as teacher of French and Spanish in the high school. Mrs. Lewis is enthusiastic over the beauties of the country in Mexico.

Mrs. Edith Neale and young son, of Teague, Texas, are visiting Mr. and Mrs. T. W. Neale of 197 North Mountain Trail.

Mr. and Mrs. Ralph Stewart returned from Sacramento Thursday night where they attended the State convention of the American Legion.

Mr. and Mrs. Guy S. Scott returned Tuesday from a two weeks' vacation spent camping on the beach below Laguna.

City Engineer Earl J. Lynde has returned from a two-weeks vacation at La Jolla, San Diego and Agua Caliente.

Mrs. Arthur Evans and sister, Mrs. Harold Pegler, are spending a week in the San Bernardino mountains.

Mr. and Mrs. William Adwell returned Sunday evening from the Ventura mountains where they have been deer hunting.

Mrs. Emma E. Gregory, of 162 East Alegria avenue, returned Tuesday from Coronado Beach, where she has been spending a delightful month at the Hotel Del Coronado.

Mrs. Louise Roe and Mrs. Blanche Buie returned yesterday rfom Sacramento where they were delegates at the State Convention of the American Legion and Auxiliary heldAugust 18-21. Mrs. May Barlow accompanied Mrs. Buie as her guest. The women were delighted with the recognition given this Legion district by the conventions.

Mr. and Mrs. George M. Lehner returned Wednesday night from a trip to Catalina, in celebration of Mr. Lehner's birthday. Dr. and Mrs. W. W. Murphy and Mr. and Mrs. Lehner were guests today of the Misses Weirks at San Clemente.

Mrs. Amy Bartlett, who has been the guest of her cousin, Mrs. W. E. McKee, of 618 West Highland avenue, for the past two months, left Thursday night on the Santa Fe California Limited for her home in South Bend, Indiana. Mrs. McKee and Mrs. Bartlett returned recently rfom San Francisco.

Mr. and Mrs. W. D. Lehman, of South Gate, entertained last Thursday night in honor of the twelfth birthday of their son Donald, at 663 Brookside Lane. Three birthday cakes decorated with lighted candles graced the table. Guests weer present from South Gate, Pasadena, Long Beach and Sierra Madre.

## FIREMEN PLEDGED TO SEEK SUPPORT FOR PENSION PROPOSAL

Members of the local fire department have entered the campaign for the Fireman's Pension Proposition, No. 2 on the November ballot, with renewed vigor since the recent convention of the California State Fireman's association in San Francisco.

Delegates at the convention, representing every section of California, approved the campaign and pledged themselves to acquaint the voters of their respective communities with the measure which provides for the establishment of a fireman pension fund from state monies acquired from corporation taxes.

## GLOW WORM ON THE AIR

American musical literalists who may take exception to the inclusion of Paul Lincke's "Glow Worn" in the Atwater Kent operetta highlight program of August 31, from 5:15 to 6:15 p.m. will have an interesting bit of history to learn. This unusually popular composition is part of an old operetta based on a play that, though 2,300 yaers old, was one of the Broadway hits of last year—Aristophanes' old comedy-drama "Lysistrata."

# Citizens To Pass Upon 25 Questions

### Twenty-one Constitutional And Four Initiative Measures Up

Sacramento, August 22—(UP)—Only four initiation measures won a place on the November ballot according to Secretary of State Frank C. Jordan. A number of other fell by the wayside for lack of signatures. But there will be 21 proposed constitutional amendments to confuse the voter.

Initiation measures propose:

Sunday closing law for barbers; Daylight saving law, which would set clocks forward one hour from April to September of each year; Permanent registration, providing that a voter's name shall remain on the books so long as he votes regularly or does not move from one precinct to another; Usury law amendment, forbidding corporations to charge treble interest and require legislature to regulate pawnbrokers.

Among the measures failing to qualify for the ballot were those proposing repeal of the Wright Act, California's "Little Volstead Law;" resumption of hydraulic mining; increasing chiropractors' educational requirements from two to three years; and giving the State Fish and Game Commission legislative powers.

Two bond issues are among the 21 constitutional amendments befor the voters for ratification.

One of these, for $20,000,000, is designed to complete the state's farm and home loan program, which has already aided more than 7,500 ex-soldiers, sailors, and marines.

## GROWNUPS ATTEND PARTY FOR CHILD—

Lois Arlene Wilson, little five year old daughter of Mr. and Mrs. Clarence C. Wilson of 53 Suffolk avenue, celebrated her birthday Tuesday with a party. The table was decorated in pink and lavender. The guests included Grace Fitzgerald, Francis Adams, Floretta Keith, Kathryn, Mary and Lillian Joan Dowding. Mr. and Mrs. A. Olsen, the grandparents, were also present, and Mrs. Boyd Keith, Mrs. Bert Dowding, "Uncle Wiggily" Weidman, who entertained with clever games and stunts.

## BOY SCOUTS PASSING PACING TESTS HERE

Hugo De Groot, local boy scout and prize winner in the recent Beverly Hills horse show, passed his pacing test at last Friday night's regular scout meeting in the gymnasium of the Congregational church.

Scouts present were George Smith, Hugh Elkins, Michi Nomura, Mitsu Kunihiro, Kingo Tagasuki, George Tyler, Henry Nuetzel, Blake Manning, John Senour and Sam Hori, recent winner of a Firemanship and Pathfinder merit badge.

James Heasley, manager of the Canyon Park Pool, has notified the Scout executives that he will throw the pool open to the Scouts on a date to be selected.

### Pumpkin Keeps Popularity

This generation has known the pumpkin more as a symbol of the harvest season than as the vegetable of all uses. Pumpkin is still popular, and not only because it is a substitute for what the Puritan blue laws styled "anti-Christian minced pies," but other than that their only use is for Hallowe'en jack o' lanterns and dairy fodder. Every year the production exceeds the consumption.—Rutland Herald.

**Your most discriminating neighbors and successful merchants have their printing done by THE NEWS. Do you?**

Miss Lulu Moore, city librarian, left Monday for a month's vacation at La Jolla.

## News Wantads

are not guaranteed to sell fur coats or blast furnaces in Sierra Madre, but they are recommended to assist in the disposal of unneeded articles of furniture, or the thousand and one articles once useful about your home but perhaps now idle.

Someone is looking for the article you no longer need; someone has for sale an object that would save you money. News Wantads are intended to get buyer and seller together.


A NEW Cooking Thrill

PARFAY

A SWIFT AND COMPANY BLENDED SHORTENING MADE IN SOUTHERN CALIFORNIA

PARFAY is snowy white and pure. It creams instantly for cakes and gives you old-fashioned flaky pie crusts. ..

Ideal for deep frying, convenient package—long and slim.

Don't put off this new cooking pleasure.

*Get* PARFAY *Today*

AT THE

Central Market

Chas. E. Davis, Prop.

Three free deliveries daily, 9 and 11 a. m. and 3 p. m.

Phone Main 97



The Green Frog

offers Special Values for

Friday and Saturday

| | |
|---|---|
| Green Peas (Sweet and Tender) | 3 lbs. 29c |
| Ripe Tomatoes | 4 lbs. 19c |
| Lima Beans | 4 lbs. 22c |
| Kentucky Wonders | 2 lbs. 25c |
| Summer Squash | lb. 5c |
| Celery Hearts | 4 for 15c |
| Cucumbers | 4 for 10c |
| Fancy Burbanks | 7 lbs. 25c |
| Elberta Peaches (Freestones, Ripe and Juicy) | 6 lbs. 25c |
| Seedless Grapes | 6 lbs. 15c |
| Concord Grapes | 4 lbs 25c |
| Gravenstein Apples | 6 lbs. 25c |
| Standard Prunes | 4 lbs. 25c |
| White Figs | 3 lbs. 25c |
| Large Cantaloupes | 4 for 25c |
| Local Watermelons | lb. 1¾c |
| Bartlett Pears (Medium Size, Fine for Canning BY THE LUG—70c) | 7 lbs. 25c |

Roberts Market

10 West Central Avenue—Phone Main 34

"Run by Sierra Madre People for Sierra Madre People"



AT RESNICK'S GROCERY

78 W. Central---Phone Main 253

Special Sale!

Sat. Aug. 23 and Mon. Aug. 25

FREE DELIVERY

10 lb Granulated Sugar 41c

| | |
|---|---|
| 6 Large cans Libby Milk | 45c |
| 10 lb. Gold Medal Flour | 43c |
| 10 Bars White King Soap | 35c |
| Maxwell House Coffee | 37c |
| 1000 Sheets Fine Tissue Paper, 4 for | 25c |
| 3 cans Campbell's Pork and Beans | 25c |
| 6 Cakes Palmolive Soap | 33c |

Special Bargains, Fruit-Vegetable Dept.



SAFEWAY STORES

DISTRIBUTION WITHOUT WASTE

FRESH FOODS

Safeway's plan of rapid turnover of stocks at small profits insures the consumer absolutely fresh foods. Crackers, Cereals, Produce Items, etc., do not have time to get stale on Safeway shelves. This is just another reason why particular people trade at Safeway.

PRICES EFFECTIVE AUGUST 22nd and 23rd

BUTTER — Oak Glen is churned from Sweet cream, the lb. 38c

MAZOLA — Salad Oil Quart 39c

PINEAPPLE — Safeway. Extra fancy, packed by "Jim" Dole. No. 2½ can 19c

SAFEWAY FLOUR — The All-purpose family Flour 24½ lb. sack 78c

MAX-I-MUM MILK — Evaporated high quality 6 tall cans for 45c

CHEESE — Tillamook. Made from whole milk Pound 25c

KEN-L-RATION — The balanced rations for your pet. 5 Cans 45c

PINK SALMON — Choice Quality. 2 No. 1 cans for 25c

Fruit & Vegetables

CORN — Evergreen, young and tender 6 for 19c

BANANAS — Firm, ripe fruit 5 pounds for 25c

YAMS — Nancy Hall's 4 pounds for 25c

WATERMELONS — Large, locals. Every melon guaranteed. Pound 1½c

"QUALITY AND SERVICE" At no extra Cost

HOCKLESS PICNICS — Swift's Circle "S"—Fine for baking or frying. Pound 23c

POT ROAST — Shoulder Chuck Cut, Steer Beef, tender and juicy. lb. 15c

BACON — A dependable quality of Bacon—Whole or Half. Pound 27c

LAMB SHOULDERS — What is nicer than tender Lamb Shoulders. Pound 18c

BARACUDA — Direct from boats to our Markets. Pound 17c

Free Delivery on All Orders of $2 or More Including Meat



NORRIS ESTABLISHED 1887

CRISCO ---

| | |
|---|---|
| 1 Pound Tin Each | 24c |
| 3 Pound Tin Each | 69c |
| SANICO PICNIC SETS —A Complete Outfit— | 18c |
| VELVO DESERT 2 PACKAGES | 15c |
| Blue Ribbon Malt 3 POUND TIN | 49c |
| CLICQUOT CLUB GINGER ALE THE BOTTLE | 16c |
| PARFAY 1 Pound Package The New Blended Shortening—Swift's Premium Quality | 23c |
| SUPER LECTRIC Electric CORN POPPER FULLY GUARANTEED — FULL ALUMINUM PAN — GREEN WOOD HANDLE EACH | $1.75 |

Specials In Our Fresh Meat & Vegetable Dept. Every Sat

These Prices in Our Cash & Carry Department

*Free Delivery on Orders Over $2*

*PHONE* 11 *PHONE* 12